



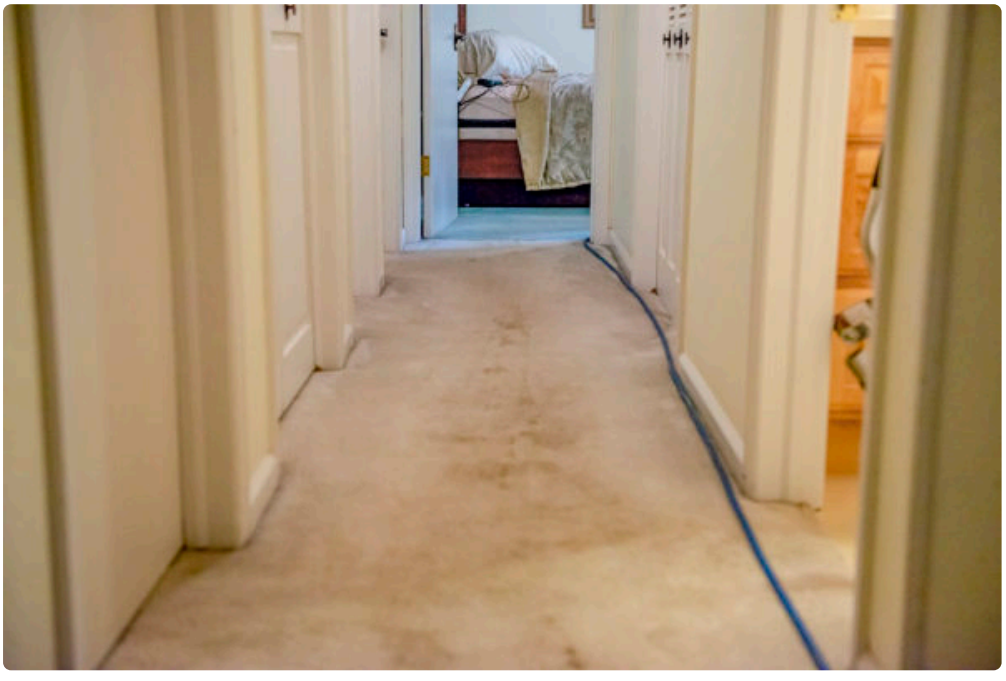

A clean carpet changes more than the look of a room. It changes how the whole house feels when you walk in after work, when guests stop by, or when the sun hits the floor and you do not see a faint trail of traffic patterns leading from the front door to the kitchen. In Fort Collins, that fresh feeling can be harder to hold onto than many homeowners expect. Dry air, wind, snowmelt, spring mud, pet dander, and the fine dust that seems to drift in no matter how often the windows stay shut all have a way of settling deep into carpet fibers.

That is why the search for strong **Carpet Cleaning Fort Collins, CO** services tends to start with a practical problem, not a cosmetic one. Maybe a family room smells a little stale even after vacuuming. Maybe a beige carpet now has gray lanes in front of the sofa. Maybe an upstairs bedroom still carries the trace of an old pet accident. Professional carpet cleaning can solve those issues, but not every service solves them the same way, and not every home needs the same treatment.

The best carpet cleaning companies in Fort Collins usually stand out for a few simple reasons. They show up on time. They explain their process without hiding behind vague sales language. They tell you honestly whether your carpet needs hot water extraction, low moisture cleaning, spot treatment, deodorizing, or repair. Most important, they leave the carpet cleaner without leaving it soaking wet, sticky, or chemically perfumed to the point that the room feels unlivable for the rest of the day.

What makes carpet cleaning in Fort Collins a little different

Fort Collins homes deal with a specific mix of wear. It is not the same as a humid coastal market where mold and chronic dampness dominate the conversation, and it is not exactly the same as a dense urban market where soot and heavy foot traffic from apartment living create the main problems. Here, many carpets take a beating from outdoor living. Trails, parks, bikes, dogs, and changing weather all follow people indoors.

In winter, melted snow and de-icing residue can get ground into entryway carpet. In spring, yards wake up and bring mud along with them. Summer means more open doors, more dust, and often more activity from kids and pets. Fall can be deceptively rough too, especially in homes where people host gatherings and spend more time moving between indoors and outdoors. Over time, carpet collects not just visible soil but oils from skin, pollen, allergens, and microscopic grit that acts like sandpaper against the fibers.

That last point matters because many people judge carpet by *Carpet Cleaning Fort Collins, CO* appearance alone. A carpet may not look terrible and still be carrying enough embedded soil to shorten its life. I have seen rooms where homeowners thought they needed replacement, only to find that a proper professional cleaning brought back texture and color they had forgotten the carpet had. I have also seen the opposite, where repeated low-quality cleanings left residue behind and made the carpet re-soil faster. The lesson is simple. The process matters as much as the promise.

The cleaning methods worth understanding before you book

The term carpet cleaning covers several methods, and companies often market them as if one approach solves every problem. Real homes are not that tidy. The right method depends on the age of the carpet, the fiber type, the amount of soil, the presence of stains, and how quickly you need the rooms back in use.

Hot water extraction, often called steam cleaning, remains the standard for many residential jobs. It uses heated water and cleaning solution to loosen soil, then extracts it with strong suction. When done well, it reaches deep into the pile and removes a substantial amount of embedded debris. For family homes with pets, kids, or obvious traffic lanes, this is often the best reset. The trade-off is drying time. Even with good equipment, airflow, and a skilled technician, the carpet may stay damp for several hours, sometimes longer in shaded areas or during colder weather.

Low moisture cleaning appeals to homeowners who want faster dry times. The technician uses less water, sometimes with encapsulation products that surround soil so it can be vacuumed away later. This can work very well for maintenance cleaning or for carpets that are lightly to moderately soiled. It is also helpful in homes where people need to use the room again quickly. The trade-off is that it may not deliver the same deep restorative result on heavily soiled carpet or on carpets with old spills and pet contamination.

Bonnet cleaning and other surface-focused approaches still exist, especially in commercial settings. They can improve appearance quickly, but they are usually not the first choice for a full residential deep clean. Shampoo-based methods can also be effective in some cases, but they require skill to avoid residue. If a company cannot clearly explain what method they recommend and why, that is a sign to keep looking.

A good Fort Collins carpet cleaner should also understand fiber differences. Synthetic carpets are generally more forgiving. Wool, natural blends, older Berber loops, and delicate area rugs require more care. A professional who treats every carpet the same way is not offering expertise, just equipment.

What top service looks like when the technician is actually in your house

The best companies often reveal themselves before the machine even comes through the door. A thorough technician walks the rooms, asks about problem areas, and points out wear versus stain. That distinction matters because wear cannot always be cleaned away. If fibers are physically damaged or crushed from years of foot traffic, honest providers say so rather than overpromising.

They also pre-treat thoughtfully. A hallway with oily soil near the garage entry needs a different approach than a guest room with light dust. Pet spots need their own chemistry. Food spills, coffee, cosmetics, and tracked-in outdoor residue all respond differently. Spot treatment is one of those areas where experience shows. Two stains may look similar from a standing position and need completely different handling once identified up close.

The actual cleaning should feel methodical, not rushed. Fast is not the same as efficient. If a technician moves so quickly that pre-spray has no dwell time, extraction passes are minimal, and hoses are dragged carelessly over furniture edges, the result often shows up a day later in the form of wick-back, lingering odor, or uneven appearance. A strong operator works with purpose but does not skip the small decisions that create a better finish.

Drying guidance is another sign of a top-tier service. Homeowners should be told when it is safe to walk on the carpet, whether shoes or socks are better during the drying window, when furniture can be returned fully to place, and how to improve airflow. These details may sound minor, but they shape the final outcome. A clean carpet can get re-soiled surprisingly fast if damp fibers collect fresh dirt from hard shoes or if furniture blocks evaporation.

The stains that need special handling

Not every carpet issue is a general cleaning issue. Some homes call for targeted corrective work. Pet urine is the classic example. Surface cleaning may improve the smell for a day or two, but if urine has penetrated through the carpet and into the pad, the odor can return when humidity shifts or the room warms up in the afternoon sun. Real pet treatment often requires locating affected areas, applying specialty products, and in some cases lifting sections of carpet to address the pad or subfloor. That is a different service from routine cleaning, and homeowners are better off when a company says so directly.

Red stains, wine, coffee, and old mystery spots can also be unpredictable. A reputable cleaner will usually describe stain removal as an attempt, not a guarantee. That is not a dodge. It is an honest reflection of chemistry, age, fiber type, and prior treatment. If someone promises that every stain will disappear, that promise should raise concern, not confidence.

Odor treatment deserves similar caution. A room that smells musty may have carpet issues, but it may also have padding issues, ventilation issues, or contamination in upholstery and baseboards. Good cleaners know where their service helps and where it reaches its limit. The best ones are not afraid to tell you that a smell is likely coming from elsewhere.

How pricing usually works, and why the cheapest quote often costs more

Carpet cleaning prices in Fort Collins can vary based on room size, square footage, method, soil level, stain treatment, stairs, and add-on services. Some companies quote by room, which can be convenient but sometimes misleading when one “room” is a large open living area. Others quote by square footage, which tends to be more precise. You may also see separate charges for pet treatment, protector application, deodorizer, or heavily soiled areas.

There is nothing wrong with value pricing. There is a problem when a low headline price depends on aggressive upselling once the crew is inside your home. That is one of the oldest frustrations in this industry. Homeowners book what sounds like a bargain, only to find that the base package barely covers a light pass over the carpet and every meaningful step costs extra. A fair provider explains what is included before arrival and gives straightforward options for anything beyond that scope.

In practical terms, a higher quote can be a better deal if it includes thorough pre-treatment, stronger extraction, better drying, and realistic stain work. One solid cleaning that resets the carpet properly often beats two mediocre cleanings that leave residue behind. I have heard homeowners say they thought professional cleaning “did not work” until they hired a second company years later and finally saw the difference in technique and care.

Questions worth asking before you schedule

If you are comparing **Carpet Cleaning Fort Collins, CO** companies, a short conversation can tell you a lot. Ask direct questions and listen for direct answers.

1. What cleaning method do you recommend for my carpet, and why?
2. How long should I expect the carpet to stay damp?
3. Are stain treatment, spot work, and pet odor treatment included or priced separately?
4. Do you move light furniture, and what do you ask homeowners to move ahead of time?
5. Will cleaning products leave residue, and do you offer a rinse or residue-free option?

Those five questions cut through most marketing. A skilled company can answer them without sounding defensive or vague. If the person on the phone cannot explain the basics, that often carries through to the field service as well.

Homes with pets, kids, and allergies need a different standard

A carpet that looks clean is not always the same as a carpet that feels healthy to live on. In homes with dogs, cats, or young children who spend time close to the floor, the margin for error gets smaller. Sticky residue matters

more. Lingering moisture matters more. Harsh fragrances matter more. So does the technician's willingness to tailor products and process to the household.

Families dealing with allergies often benefit from regular deep cleaning because carpet acts as a filter. That can sound negative, but it is not entirely bad. Carpet traps particulate matter that would otherwise stay airborne. The catch is that the trapped material has to be removed periodically. Vacuuming helps, especially with a high-quality machine and a true HEPA filter, but it does not fully replace professional extraction.

Pet owners face their own challenges. Even disciplined animals bring in outdoor grit, oils, and dander. Accidents are obvious, but the less obvious problem is repeated micro-soiling around favorite sleeping spots, feeding areas, and doors to the yard. These zones often need more than a standard once-over. A company that pays attention to those patterns tends to deliver stronger results than one that cleans every room with the same settings from wall to wall.

How often should Fort Collins homeowners have carpets professionally cleaned?

There is no single schedule that fits every house. A low-traffic guest room may go much longer between visits than a busy main floor with children, a dog, and a backyard that sees daily use. For many homes, every 12 to 18 months is a reasonable baseline for whole-house cleaning. If the household is active, if pets are part of daily life, or if someone in the home has allergies, a shorter interval often makes sense.

The better way to think about timing is to watch for a few specific changes. One is texture. Carpet that starts to feel rough or matted in traffic areas is usually holding more soil than vacuuming can remove. Another is odor. If a room smells dull or stale soon after routine cleaning at home, the carpet may be part of the issue. Visual changes matter too, but they are not the only signal. By the time some carpets look obviously dirty, a lot of wear has already happened lower in the pile.

Season can also shape scheduling. Many Fort Collins homeowners prefer spring cleaning after winter grime or fall cleaning before holiday hosting. Both make sense. If you only book once a year, choose the season that aligns with how your household actually uses the home.

The difference between maintenance cleaning and rescue cleaning

One thing homeowners learn over time is that carpet behaves differently when it is cared for consistently. Routine professional cleaning is maintenance. It keeps soils from building to the point that they bond more stubbornly to the fibers. Rescue cleaning is what happens after years of postponement, repeated spills, pet accidents, or heavy traffic. It can still help, sometimes dramatically, but the expectations should be different.

A well-maintained carpet usually responds evenly. Colors brighten, texture lifts, and dry time is manageable. Rescue jobs often require multiple passes, specialized spot work, and a more candid discussion about permanent wear. That does not mean they are not worth doing. Sometimes a serious restorative cleaning buys several more years before replacement, which can be a very smart financial decision. But it helps to know whether you are booking upkeep or triage.

Simple prep that helps the appointment go better

Homeowners do not need to deep clean before the cleaners arrive, but a little prep does make the visit smoother and more effective.

Vacuuming beforehand can help if the company asks for it, though many teams prefer to handle that step themselves. Picking up toys, floor baskets, pet beds, and lightweight decor is always useful. If there are specific stains you want addressed, point them out early rather than assuming the technician will identify every issue automatically. And if there have been pet accidents, be candid. People sometimes feel awkward mentioning it, but hidden contamination changes the treatment plan.

It is also smart to ask about furniture in advance. Some companies move sofas, chairs, and small tables as part of the service. Others prefer that homeowners clear the rooms or accept limited furniture moving for liability reasons. Neither approach is inherently wrong. The key is that expectations are clear before the truck pulls up.

When carpet cleaning is the right move, and when replacement is smarter

Professional cleaning can do a lot, but it cannot rebuild damaged fiber or erase every sign of age. If the carpet backing is failing, seams are separating, padding is breaking down, or large areas remain discolored from bleach, sun fading, or permanent staining, replacement may be the better investment. The same goes for carpets with repeated pet saturation that has spread well beyond isolated spots.

Still, homeowners often underestimate how much life remains in a carpet that simply looks tired. I have seen neutral-toned carpets in family homes recover enough after a careful cleaning that replacement moved from “urgent” to “maybe next year.” That is a valuable shift. It gives people time to budget, shop thoughtfully, and avoid making a rushed flooring decision under pressure.

The best carpet cleaning services in Fort Collins understand that their job is not to sell hope where none exists. It is to improve what can be improved, protect what can be preserved, and speak honestly about what cannot be fixed.

Choosing the right fit for your home

“Top” service does not always mean the biggest ad budget or the loudest promotion. It usually means the company that matches method to material, communicates clearly, respects your home, and leaves the carpet cleaner in a way you can actually feel. For one household, that may be a deep hot water extraction with pet treatment in the family room and on the stairs. For another, it may be a fast-drying maintenance clean before relatives arrive for the weekend.

When comparing **Carpet Cleaning Fort Collins, CO** providers, look past generic claims about freshness and focus on specifics. Ask how they handle dry times. Ask what they do with pet odor. Ask whether they rinse thoroughly. Ask what they think is realistic for your particular carpet. The strongest professionals are rarely the ones making the biggest promises. They are the ones making careful observations, setting fair expectations, and then delivering results that hold up after the carpet dries.

A fresher home starts there, not with a flashy coupon or a one-size-fits-all package, but with a service that understands the way real Fort Collins homes get lived in.

TLC Carpet & Air Duct Cleaning
921 E Prospect Rd, Suite C
Fort Collins, CO 80525

(970) 352-8176

FAQ About Carpet Cleaning Fort Collins, CO

What is the best time of year to clean carpets in Fort Collins, CO?

Choose a day when you can give the carpet time to dry and keep foot traffic low. Ventilation and indoor humidity can matter more than the season.

How long will my carpet take to dry after cleaning?

Drying time varies with the carpet, cleaning method, humidity, and airflow. Ask the technician for an estimate and when to move furniture back.

How do I prepare my home for carpet cleaning?

Pick up small items, clear a path for equipment, and point out stains or delicate fibers. Ask the cleaner which furniture they can move and what needs to be moved before the visit.