Top Tourist Spots for First-Time Visitors to Chattanooga, TN

Chattanooga, Tennessee, is an appealing destination for travelers who enjoy scenic landscapes, outdoor adventures, fascinating history, and family-friendly attractions. Known as the Scenic City, Chattanooga sits along the Tennessee River, with Lookout Mountain and the surrounding Appalachian landscape providing a beautiful backdrop for sightseeing and recreation. From underground waterfalls and impressive rock formations to interactive museums and peaceful riverfront parks, the city offers plenty of memorable experiences for first-time visitors.

Whether you're planning a weekend getaway, a family vacation, or a longer road trip, exploring Chattanooga's most popular tourist spots is an excellent way to discover the city's character. Here are some of the top attractions to consider adding to your itinerary.

1. Tennessee Aquarium

The Tennessee Aquarium is one of Chattanooga's signature attractions and a great starting point for first-time visitors. Located in the downtown riverfront district, it features two main buildings dedicated to freshwater and ocean habitats, allowing visitors to explore aquatic environments ranging from Appalachian streams to colorful marine ecosystems.

Inside, guests can discover fascinating fish species, penguins, river otters, sharks, rays, and other aquatic animals. The exhibits offer an educational experience for adults and children alike, making the aquarium a particularly appealing destination for families, nature enthusiasts, and anyone interested in wildlife conservation.

Plan to spend several hours exploring both buildings, especially if you want to enjoy the exhibits at a relaxed pace. Its convenient downtown location also makes it easy to combine an aquarium visit with a walk along the riverfront or a stop at a nearby restaurant.

2. Ruby Falls

For a memorable underground adventure, Ruby Falls is one of the most distinctive places to visit near Chattanooga. Located inside Lookout Mountain, this natural attraction takes visitors through a limestone cave system to a spectacular underground waterfall.

The guided journey passes fascinating geological formations, including stalactites and stalagmites, before reaching the illuminated waterfall, which drops approximately 145 feet. The combination of unusual cave formations, underground passages, and the sound of cascading water creates an experience unlike a typical sightseeing excursion.

Ruby Falls is a strong choice for couples, families with older children, and travelers who enjoy natural wonders. Because tours follow a guided route and may have limited availability, booking ahead is a sensible way to organize your visit.

3. Rock City Gardens

Although Rock City Gardens is located just across the state line in Georgia, it is one of the best-known attractions associated with a Chattanooga vacation. Situated atop Lookout Mountain, this scenic destination combines unusual rock formations, landscaped gardens, narrow passageways, and sweeping mountain views.

Visitors can follow winding walking paths through natural stone corridors, cross the famous Swing-A-Long Bridge, and explore the gardens at their own pace. One of the highlights is the overlook at Lover's Leap, where visitors can take in expansive views across the surrounding region. On clear days, the attraction's famous viewpoint is promoted for its ability to reveal portions of seven states.

Rock City is particularly enjoyable for photographers, outdoor enthusiasts, and families seeking a combination of nature and adventure. Wear comfortable walking shoes, as the trails include stairs, uneven surfaces, and narrow passages. Allow enough time to explore the gardens without rushing.

4. Lookout Mountain Incline Railway

The Lookout Mountain Incline Railway offers a memorable way to experience Chattanooga's mountain scenery. This historic railway carries passengers up the steep slopes of Lookout Mountain, providing increasingly impressive views of the Tennessee Valley along the way.

The ride is a major attraction in its own right, combining local transportation history with a scenic journey. At the upper station, visitors can enjoy panoramic viewpoints and explore nearby historic sites, including areas associated with the Civil War.

For first-time visitors, the railway is an excellent option if you want impressive views without committing to a lengthy hike. Consider pairing the ride with a visit to Point Park or another Lookout Mountain attraction to make the most of your time in the area.

5. Walnut Street Bridge

The Walnut Street Bridge is one of Chattanooga's recognizable landmarks and a popular spot for enjoying the city's riverfront scenery. This historic bridge connects downtown with the North Shore and has long served as a favorite place for pedestrians to admire the Tennessee River and surrounding landscape.

When accessible, the bridge is ideal for a leisurely stroll, photography, and taking in the city's skyline. Its connection to the North Shore also makes it convenient for exploring nearby shops, cafes, and parks.

One important planning note for visitors in 2026: the bridge has been undergoing renovations, with a closure reported during the construction period. Check the latest official updates before planning to cross it, and use another river crossing if it remains closed.

6. Coolidge Park

Coolidge Park is a welcoming outdoor destination on Chattanooga's North Shore, offering open green spaces, river views, and a relaxed atmosphere. It is an excellent place to take a break between sightseeing activities or enjoy some time outdoors without spending money on an admission ticket.

The park's popular features include a historic carousel, walking paths, grassy areas, and scenic spots overlooking the river. Families can enjoy the open space, while couples and solo travelers can relax, take photographs, or enjoy a picnic.

Coolidge Park is also well suited to visitors who prefer a flexible itinerary. You can spend a short time exploring the grounds or stay longer to enjoy the surrounding neighborhood. It pairs naturally with North Shore shopping and dining, making it a worthwhile addition to a first visit.

7. Hunter Museum of American Art

Travelers interested in art and culture should consider visiting the Hunter Museum of American Art. Perched above the Tennessee River in the Bluff View Art District, the museum is notable for both its collection and its distinctive architectural setting.

The museum presents American art spanning several centuries, with works ranging from historical paintings to modern and contemporary pieces. Its combination of art galleries, varied architecture, and river views makes it appealing even to visitors who do not usually plan their trips around museums.

After exploring the galleries, take time to enjoy the surrounding Bluff View Art District, where you can discover additional art spaces, outdoor sculptures, and scenic viewpoints. This area offers a quieter alternative to some of the city's busier tourist attractions.

8. Chattanooga Choo Choo

The Chattanooga Choo Choo is a landmark associated with the city's railroad heritage. The former terminal complex has become a recognizable destination for visitors interested in historic architecture, railway culture, and distinctive local experiences.

The grounds offer opportunities to see vintage train cars, admire the historic setting, and explore the surrounding Southside neighborhood. Depending on current operations and available activities, visitors may also find lodging experiences, dining, entertainment, and events connected to the site.

Even if you're not a railway enthusiast, the Chattanooga Choo Choo is worth considering because it provides a different perspective on the city's history. It also works well as part of an afternoon exploring the Southside's restaurants, galleries, and independent businesses. Check ahead to confirm which attractions and activities are open during your visit.

9. Point Park

Point Park combines Chattanooga's dramatic natural scenery with an important chapter of American history. Located on Lookout Mountain, the park forms part of the Chickamauga and Chattanooga National Military Park and commemorates the area's Civil War history.

Visitors can explore monuments, interpretive displays, and historic features while enjoying elevated views of Chattanooga and the Tennessee River Valley. The combination of historical context and mountain scenery makes it especially appealing to travelers who want more than a conventional sightseeing stop.

Point Park can be paired with the Incline Railway or other nearby Lookout Mountain attractions. If you enjoy history, photography, or scenic overlooks, it is a worthwhile addition to your itinerary.

10. Tennessee Valley Railroad Museum

For a different kind of sightseeing experience, visit the Tennessee Valley Railroad Museum. This attraction celebrates railway history through historic locomotives, railroad equipment, exhibits, and scheduled train

excursions.

Depending on the excursion you choose, you may have the opportunity to ride a historic train and experience the sights and sounds of traditional rail travel. The museum is a particularly appealing destination for families, railway enthusiasts, and travelers who enjoy attractions with a strong connection to local history.

Check the museum's current excursion calendar before visiting, as train rides operate according to specific schedules and may vary by season. Booking in advance is advisable if a particular journey is a priority for your trip.

11. Creative Discovery Museum

Families traveling with young children may want to include the Creative Discovery Museum in their plans. Located in downtown Chattanooga, this interactive museum encourages children to learn through hands-on exploration, creative activities, and play.

Its exhibits cover subjects such as science, art, nature, and practical problem-solving. Rather than simply looking at displays, children can participate in activities designed to encourage curiosity and imagination.

The museum is especially useful when traveling with younger family members who may appreciate a break from outdoor sightseeing. Its downtown location also makes it convenient to combine with other nearby attractions, allowing families to build a varied itinerary without spending too much time traveling between stops.

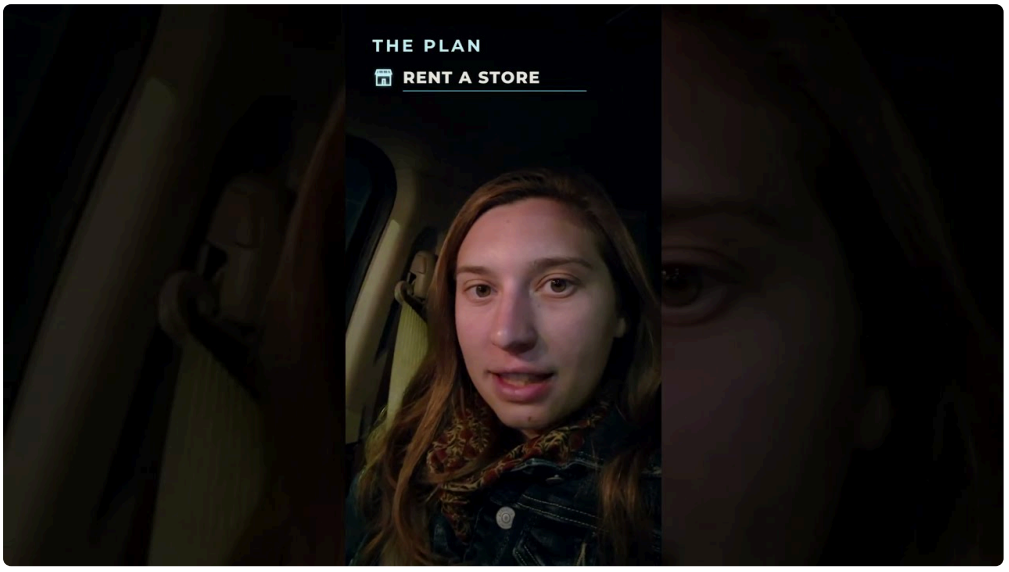

12. Tennessee Riverwalk

The Tennessee Riverwalk is a great choice for travelers who want to experience Chattanooga at a slower pace. This extensive paved greenway follows the Tennessee River through a variety of landscapes, offering opportunities for walking, jogging, cycling, and enjoying the outdoors.

Unlike ticketed attractions, the Riverwalk lets visitors explore at their own pace. You can take a short stroll, pause to watch boats on the river, or spend more time enjoying the surrounding parks and viewpoints.

It is also a practical option for budget-conscious travelers because access to public sections of the trail is free. Whether you visit early in the morning or later in the day, the Riverwalk offers a relaxing way to appreciate Chattanooga's outdoor character.

13. Bluff View Art District

The Bluff View Art District is a charming destination for visitors who enjoy art, architecture, and picturesque surroundings. Situated on a bluff overlooking the Tennessee River, this neighborhood features galleries, historic buildings, outdoor sculptures, and inviting places to eat or enjoy a coffee.

Its compact layout makes it pleasant to explore on foot, and the river views provide plenty of opportunities for photography. Visitors can browse local art, admire the architecture, and discover a quieter side of Chattanooga away from the busiest tourist attractions.

Consider visiting between other downtown activities, particularly if you want to enjoy a relaxed afternoon with scenic views and a taste of the city's creative culture.

Tips for Planning Your First Visit to Chattanooga

To make the most of your time in Chattanooga, a little advance planning can help you experience more of the city without rushing between attractions.

- **Group nearby attractions together.** Explore the Tennessee Aquarium, riverfront, and Bluff View Art District on one day. Reserve another block of time for Lookout Mountain attractions such as Rock City, Ruby Falls, and the Incline Railway.
- **Book popular attractions in advance.** Check official websites for ticket availability, tour schedules, admission prices, and any timed-entry requirements.
- **Include free activities.** The Tennessee Riverwalk and Coolidge Park are excellent options for enjoying the scenery without paying an admission fee. Check current access conditions for the Walnut Street Bridge before visiting.
- **Choose transportation carefully.** Downtown attractions are relatively convenient to explore on foot, and Chattanooga offers a free electric shuttle serving parts of the downtown area. A car can be more convenient for visiting Lookout Mountain and destinations farther from downtown.
- **Prepare for outdoor activities.** Wear comfortable walking shoes, bring water, and check the weather before visiting mountain overlooks, gardens, and walking trails.
- **Allow enough time for each stop.** Cave tours, aquarium exhibits, and mountain attractions can take longer than expected, particularly during busy periods.

Final Thoughts

Chattanooga offers a rewarding mix of natural beauty, historic landmarks, cultural attractions, and outdoor recreation, making it an excellent destination for first-time visitors. From the underground waterfall at Ruby Falls and the scenic paths of Rock City Gardens to the Tennessee Aquarium and the city's picturesque riverfront, there are plenty of ways to discover what makes the Scenic City special.

The best itinerary depends on your interests and available time. Families may prefer the aquarium and Creative Discovery Museum, while nature lovers may prioritize Lookout Mountain and the Tennessee Riverwalk. Visitors interested in history and culture can explore Point Park, the Hunter Museum of American Art, and the Chattanooga Choo Choo.

With a thoughtful itinerary that combines major attractions, local neighborhoods, and a townhomes in Chattanooga TN with attached garage few relaxing outdoor stops, you can experience the highlights of Chattanooga, TN, and create lasting memories on your first visit.

For additional planning information, consult the official Visit Chattanooga attractions guide and the City of Chattanooga parks guide.