A Local Guide to the Most Interesting Places in Phoenix, AZ

Phoenix, Arizona, is a vibrant desert city that offers an appealing mix of natural beauty, cultural attractions, historic landmarks, and exciting outdoor activities. Known for its sunny weather, distinctive desert landscapes, and thriving arts scene, Phoenix has plenty to offer visitors looking to experience something memorable. Whether you're interested in exploring scenic hiking trails, discovering local history, visiting fascinating museums, or enjoying beautiful gardens, the city provides a wide range of destinations worth adding to your itinerary.

Discover the Natural Beauty of the Desert

One of the most interesting aspects of Phoenix is its remarkable desert environment. The surrounding Sonoran Desert features towering saguaro cacti, rugged mountain formations, and colorful sunsets that create an unforgettable backdrop for outdoor adventures.

Papago Park is a great place to begin exploring the area's natural scenery. Its distinctive red sandstone formations and accessible walking trails make it popular among visitors and residents alike. The park is also home to Hole-in-the-Rock, a natural geological formation that offers a memorable view of the surrounding landscape.

Another well-known destination is **Camelback Mountain**, which attracts hikers seeking challenging trails and panoramic views of the Phoenix metropolitan area. The mountain's rugged terrain makes it especially appealing to experienced hikers, although visitors should consider their fitness levels and check trail conditions before setting out.

For those who prefer a more relaxed outdoor experience, the **Desert Botanical Garden** showcases an impressive collection of desert plants from Arizona and other regions. Visitors can explore winding paths, admire unusual cacti, and learn about the ecology of arid environments. Seasonal displays and special events also provide additional reasons to visit throughout the year.

Explore Phoenix's Rich History and Cultural Heritage

Phoenix has a fascinating history shaped by Indigenous communities, agricultural development, and the growth of the American Southwest. Exploring its museums and historic sites provides a deeper understanding of the people and events that helped shape the city.

The **Heard Museum** is one of the area's most significant cultural destinations. It focuses on the art, history, and living cultures of Indigenous peoples, particularly Native American communities of the Southwest. Its exhibitions feature traditional and contemporary artwork, textiles, jewelry, pottery, and other cultural objects. The museum offers visitors an opportunity to appreciate Indigenous perspectives and artistic traditions.

Another worthwhile destination is the **Pueblo Grande Museum and Archaeological Park**, which preserves the remains of an ancient Hohokam platform mound and associated archaeological features. Exhibits and interpretive trails introduce visitors to the Hohokam people, who developed sophisticated irrigation systems and established communities in the Salt River Valley long before modern Phoenix emerged.

The **Arizona Capitol Museum** offers another perspective on regional history. Located in the historic former state capitol building, the museum explores Arizona's political development, statehood, and government. Its exhibits

provide useful context for understanding how the territory became the state it is today.

Experience the City's Arts and Museum Scene

Beyond its desert scenery and historic landmarks, Phoenix has a thriving cultural scene that appeals to art enthusiasts, music lovers, and curious travelers.

The **Phoenix Art Museum** is a major destination for visitors interested in visual arts. Its collections span a variety of artistic periods and styles, including American, European, Asian, Latin American, and contemporary works. Rotating exhibitions and educational programs provide opportunities to discover different artistic traditions.

Music enthusiasts may enjoy the **Musical Instrument Museum**, which features instruments and musical traditions from countries around the world. Interactive exhibits, recordings, and displays help visitors understand how music reflects the history and identity of different cultures. Its broad international focus makes it an especially interesting stop for travelers with varied interests.

For a more contemporary atmosphere, **Roosevelt Row Arts District** is known for its colorful murals, independent galleries, creative businesses, and public art. Walking through the neighborhood offers a chance to experience Phoenix's urban culture while discovering locally produced artwork and distinctive storefronts. Art events and community gatherings also contribute to the area's lively character.

Visit Popular Landmarks and Family-Friendly Attractions

Phoenix offers several attractions suitable for families, casual explorers, and visitors who want to combine sightseeing with entertainment.

The **Phoenix Zoo** is a popular destination for families and animal lovers. Its exhibits feature wildlife from different regions, along with educational programs that highlight conservation and animal care. Walking paths connect the various habitats, making it possible to spend several hours exploring the grounds.

For travelers who enjoy expansive landscapes, **South Mountain Park and Preserve** offers an impressive network of trails and scenic viewpoints. As one of the largest municipal parks in the United States, it provides opportunities for hiking, cycling, wildlife observation, and photography. Dobbins Lookout is particularly popular for its elevated views across the city and surrounding desert.

Sports fans may also want to visit **Chase Field**, the downtown stadium where the Arizona Diamondbacks play Major League Baseball. Depending on the season and event schedule, visitors may be able to attend a game or explore the surrounding downtown entertainment district. The stadium adds a different dimension to Phoenix's attractions, particularly for those interested in American sports.

Discover Downtown Phoenix and Its Local Flavor

Downtown Phoenix combines modern city life with historic architecture, local restaurants, entertainment venues, and cultural attractions. It is an excellent area to explore on foot, especially for travelers who want to experience the city's everyday atmosphere beyond its major tourist destinations.

Heritage Square is a particularly interesting stop for architecture and history enthusiasts. Located near downtown, this historic district contains preserved buildings that reflect Phoenix's early residential development. The Rosson House Museum is among its best-known landmarks, offering insight into life in the city during the late nineteenth century.

Downtown also has a growing food scene that includes Southwestern cuisine, Mexican-inspired dishes, contemporary restaurants, coffee shops, and locally owned eateries. Exploring different neighborhoods allows visitors to sample regional flavors and discover businesses that contribute to Phoenix's character.

For those interested in shopping, local art, and independent businesses, downtown streets and nearby districts provide opportunities to browse unique stores, visit galleries, and enjoy casual dining. The experience can be especially rewarding during cooler mornings and evenings, when walking around the city is more comfortable.

Enjoy Outdoor Adventures Throughout the Year

Phoenix's desert surroundings make outdoor recreation an important part of the local lifestyle. Although temperatures can become extremely high during summer, the cooler months are particularly suitable for exploring the region's trails, parks, and open spaces.

North Mountain Park offers hiking opportunities and scenic views without requiring every visitor to tackle the more demanding routes found on Camelback Mountain. Its trails vary in difficulty, making it a useful option for those seeking a shorter outdoor excursion.

Cycling is another way to experience the city and its surrounding landscapes. Phoenix has an expanding network of bicycle routes and multiuse paths, although route conditions and connectivity vary by area. Visitors should plan routes carefully and carry sufficient water, particularly when venturing beyond developed urban areas.

Photography enthusiasts will find plenty of appealing subjects, from dramatic desert sunsets and distinctive cactus silhouettes to mountain ridges and colorful street murals. Early mornings north phoenix apartments with pool and late afternoons often provide favorable lighting for outdoor photography while helping visitors avoid the hottest part of the day.

Practical Tips for Exploring Phoenix, AZ

A little preparation can make visiting Phoenix's attractions more comfortable and enjoyable.

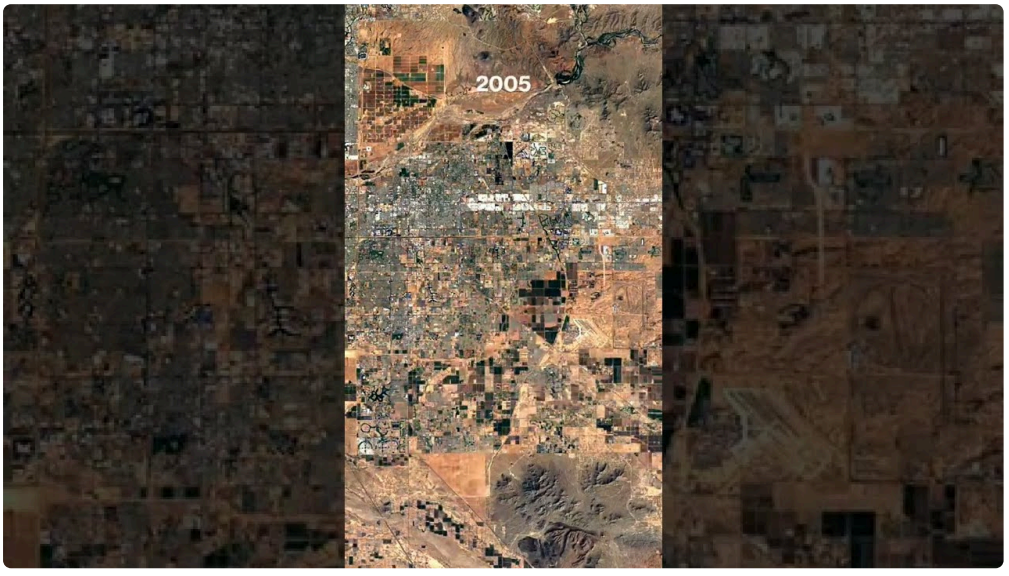

- **Choose the right season.** Fall, winter, and spring generally offer more comfortable conditions for outdoor sightseeing. Summer temperatures can be dangerously high, especially on exposed hiking trails.
- **Stay hydrated.** Carry sufficient water when visiting parks, gardens, and hiking areas. Wear sun protection and recognize the symptoms of heat-related illness.

- **Plan transportation.** A rental car can be convenient for visiting attractions spread across the metropolitan area. Downtown also has Valley Metro light rail and bus services that connect selected destinations.
- **Check opening hours.** Museum schedules, admission requirements, seasonal exhibits, and park access can change. Verify details before traveling.
- **Combine nearby attractions.** Visiting destinations in the same area can reduce travel time and leave more room for exploration. For example, Papago Park, the Desert Botanical Garden, and the Phoenix Zoo are all located in the broader Papago Park area.
- **Respect the desert environment.** Remain on designated trails, avoid disturbing wildlife, and follow park guidance, particularly during periods of extreme heat or elevated wildfire risk.

Final Thoughts

Phoenix, AZ, offers a diverse collection of interesting places that reflect the city's natural surroundings, cultural heritage, artistic creativity, and modern urban lifestyle. From the striking formations of Papago Park and the educational exhibits of the Heard Museum to the creative atmosphere of Roosevelt Row and the expansive trails of South Mountain Park, there is something to appeal to many different interests.

Whether you're planning a weekend getaway, visiting for the first time, or hoping to discover more of the city as a local, exploring these destinations provides a rewarding introduction to Phoenix. By combining outdoor adventures with museums, historic landmarks, neighborhood discoveries, and local dining, visitors can experience a richer picture of what makes Arizona's capital such an interesting place to explore.