Consultants do not just need an AI that writes quickly. They need a reliable way to turn messy inputs into defensible recommendations, communicate uncertainty, and deliver a memo a client can actually use. That makes choosing an AI tool less about who produces the smoothest paragraph and more about how the tool supports the full path from analysis to decision brief.

Aymo AI and Suprmind approach that work from different angles. Aymo AI is best understood as a multi-model AI workspace: a place to work with AI models and develop content. Suprmind is positioned as an orchestration platform, designed to structure analysis across multiple perspectives and move toward a decision. Features such as Debate and Red Team, a Decision Validation Engine, and a Master Document Generator make that distinction especially relevant for client-facing work.

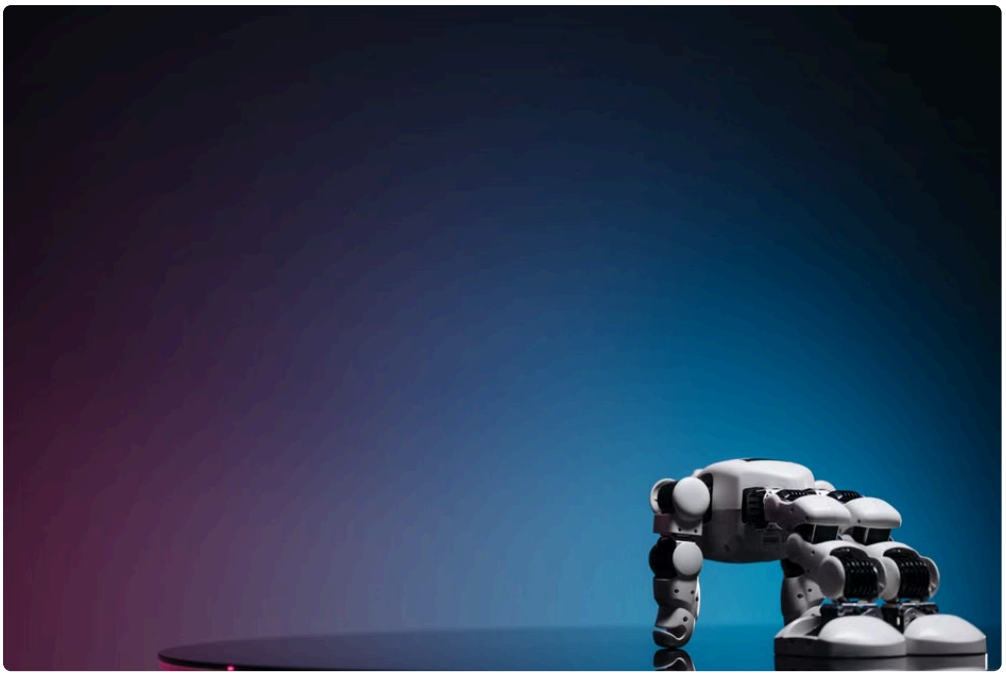

This comparison focuses on consultants writing strategy memos, recommendation papers, risk registers, and other decision-oriented deliverables. Product suprmind.ai capabilities and availability can change, so teams should confirm current features, integrations, and plan details before making a purchase.

At a glance: workspace versus orchestration

Consulting need Aymo AI Suprmind Primary approach Multi-model AI workspace for exploring prompts, models, and content Orchestration platform for structuring analysis and decision work Generating a first draft Useful when the consultant wants a flexible workspace for drafting and iteration Useful when drafting is part of a broader, more structured analysis flow Testing a recommendation May involve prompting models individually or comparing outputs Structured disagreement through Debate and Red Team is a named part of the workflow Decision support Can support analysis through model interaction; the user manages the synthesis Decision Validation Engine and verdicts are intended to make validation more explicit Deliverables Useful for creating content that can be adapted into a memo Master Document Generator, templates, and PDF/DOCX/MD exports support deliverable production

Why consultants need more than a good draft

A client memo often has to do several jobs at once: explain the situation, show how the team reached its view, identify risks, and tell decision-makers what to do next. A fluent AI draft can help with the first job. It does not automatically solve the others.

For example, a recommendation to consolidate suppliers may sound persuasive while overlooking implementation disruption, contract constraints, or a stakeholder who can block the change. A useful decision brief should distinguish known facts from assumptions, surface plausible alternatives, and explain which risks could change the conclusion. The consultant remains accountable for that work, but the right AI workflow can make it easier to do consistently.

That is the central comparison: Aymo AI can fit teams looking for a flexible AI workspace, while Suprmind's described capabilities aim to structure the reasoning and the resulting deliverable. The better option depends on whether the team mainly needs help generating and refining content, or wants a more guided process for challenging and packaging a recommendation.

Aymo AI: a multi-model workspace for flexible work

A multi-model workspace gives consultants room to explore different ways of working with AI. A consultant might use one model to summarize interviews, another to create an initial outline, and a further pass to improve tone or clarity. This kind of flexibility can be valuable when work varies from project to project and the consultant wants to choose how to approach each task.

In a typical memo workflow, Aymo AI could support activities such as drafting an executive summary, turning notes into a structured outline, rewriting technical material for senior stakeholders, or brainstorming potential risks. The consultant directs the process: deciding what context to provide, which outputs to keep, and how to reconcile conflicting suggestions.

Where a workspace approach can fit well

- **Open-ended analysis:** Useful when a project does not yet have a defined structure and the team wants to explore options.
- **Hands-on model selection:** Helpful for consultants who prefer to choose or compare models as they work.
- **Iterative writing:** A natural fit for prompting, revising, and polishing sections of a memo.
- **Flexible workflows:** Appropriate when different clients, engagements, or workstreams call for different processes.

The trade-off is that flexibility puts more responsibility on the consultant. If the goal is to compare opposing cases, validate a decision, or generate a consistent risk register, the user may need to design that process through prompts and manual synthesis. That can work well for experienced practitioners, but it can also create variation across a team.

Suprmind: an orchestration platform for decision work

Suprmind's orchestration approach is aimed at organizing work across stages, rather than treating each prompt as a separate writing task. For consultants, that distinction matters when the output must be more than polished prose. A structured process can help a team move from a question or evidence base to competing perspectives, a tested recommendation, and an exportable document.

One of the clearest examples is structured disagreement. Debate and Red Team are described as features for examining a proposal from different angles. Debate can help make competing arguments visible; Red Team can focus attention on weaknesses, assumptions, and failure modes. This is different from asking an AI to “review this” and hoping the resulting critique is thorough.

Structured disagreement: Debate and Red Team

For a consulting team, a debate is useful when a decision has credible alternatives. Should a client enter a new market now, wait for more evidence, or partner with an established player? A structured debate can help articulate the case for each route, rather than allowing the first plausible recommendation to anchor the memo.

Red Team analysis addresses another problem: teams can become attached to a recommendation after investing time in it. A deliberate challenge pass can look for missing evidence, fragile assumptions, unintended consequences, and conditions under which the plan might fail. Those observations can then inform the memo’s caveats, mitigation plan, or recommendation itself.

These features do not replace human judgment or independent research. AI-generated arguments may be incomplete, repetitive, or based on incorrect assumptions. Their value is in making challenge a visible step in the workflow—one the consultant can review and verify—rather than an informal afterthought.

Decision Validation Engine and verdicts

Suprmind’s Decision Validation Engine and verdicts point toward an explicit validation stage. For a consultant preparing a decision brief, that can help answer a practical question: after the options and risks have been considered, what conclusion does the analysis support, and how strong is the case?



A verdict should not be mistaken for an objective guarantee that a recommendation is correct. It is better treated as a structured output to inspect: What evidence supports it? What assumptions does it depend on? What would change the conclusion? Consultants should explain those limits in the client memo, especially when evidence is incomplete or the stakes are high.

Used carefully, this kind of validation can make the recommendation easier to discuss with stakeholders. Instead of presenting only a conclusion, the team can show the reasoning path, the challenges considered,

and the remaining conditions or risks.

From analysis to an exportable client deliverable

Producing analysis is only part of the job. Consultants still have to turn it into an organized document that fits the client's expectations. Suprmind's Master Document Generator is relevant here because it is framed around assembling work into a deliverable, with templates and PDF, DOCX, and Markdown (MD) export formats.

A master document can help bring sections together into a coherent artifact: an executive summary, options assessment, recommendation, implementation considerations, and a risk register. Templates can also support consistency across a consulting team, provided the team reviews them for client requirements and does not treat a standard format as a substitute for engagement-specific judgment.

Export options matter in practical ways. PDF is useful for a stable, shareable version. DOCX is convenient when a consultant or client needs to edit and comment in a familiar document workflow. MD can suit teams that work in text-based knowledge systems or want a format that is easy to version and reuse. The actual usefulness depends on how well the exported document preserves structure and whether it fits the organization's review process.

What a strong decision brief should include

- **Decision required:** State what the client needs to decide and by when.
- **Recommendation:** Give a clear answer, with appropriate qualifications.
- **Options considered:** Summarize credible alternatives, not just the preferred route.
- **Evidence and assumptions:** Separate what is known from what has been inferred.
- **Risk register:** Identify material risks, likely impact, and proposed mitigations or owners.
- **Next steps:** Connect the decision to actions, responsibilities, and follow-up points.

Aymo AI can also help create content for these sections, but the consultant may need to assemble and format the final document in a separate workflow. Suprmind's described document-generation features may reduce some of that assembly work. Teams should test a real memo before assuming any tool will meet their standards for layout, edits, and export quality.

BYOK, mobile access, and practical team fit

BYOK, or "bring your own key," is worth considering when evaluating AI tools. It can give an organization more control over which model access it uses, depending on how a product implements it. It also introduces administration questions: who manages keys, how are they stored, which models are approved, and what data-handling terms apply? Confirm current BYOK support and its exact scope with each vendor rather than assuming the same setup across products.

Mobile access can matter for consultants who review drafts between meetings or capture thoughts while traveling. PWA install on iOS and Android can make a web application easier to open from a phone's home screen. A PWA is not automatically equivalent to a fully native app, so check how the experience works offline, how files are handled, and whether the features needed for review and editing are available on mobile.

These considerations are not unique to either workflow. They are part of a broader procurement review that should cover client confidentiality, data retention, access controls, approved model use, and the organization's policies for AI-generated content.

How ChatGPT fits into the comparison

ChatGPT is a familiar general-purpose option for many consultants, and can be useful for brainstorming, summarizing provided material, and drafting or revising text. But a general-purpose assistant is not necessarily the same thing as a dedicated multi-model workspace or an orchestration platform with a defined validation and document workflow.

Some teams may find that ChatGPT meets their needs, especially for individual writing tasks or an established internal workflow. Others may prefer Aymo AI for a workspace oriented around multiple models, or Suprmind when the priority is structured analysis and document assembly. The relevant question is not whether one tool can produce a paragraph; it is whether the complete workflow fits the team's standards and governance.

Which should consultants choose?

Choose Aymo AI when flexibility is the priority

Aymo AI may be the better fit for consultants who want a multi-model workspace, value hands-on control over how they use AI, and already have a reliable process for challenging recommendations and assembling client documents. It can suit teams that want an adaptable environment for drafting, exploration, and iteration without requiring every engagement to follow the same analytical sequence.

Choose Suprmind when structured decision work is the priority

Suprmind may be the stronger fit when teams want orchestration around the decision process itself. Debate and Red Team can make disagreement part of the workflow; the Decision Validation Engine and verdicts can support an explicit validation step; and the Master Document Generator, templates, and PDF/DOCX/MD exports can help move analysis toward a finished deliverable. These features are most valuable when they match the team's actual process and are used with human review.

Evaluate both with a real memo

For a fair comparison, use the same anonymized or approved project material in each tool. Ask the team to produce a decision brief, challenge its recommendation, create a risk register, and export a client-ready version. Then assess more than writing quality:

1. Did the tool preserve the distinction between evidence and assumptions?
2. Did it surface meaningful alternatives and risks?
3. Could reviewers understand how the recommendation was reached?
4. Was the final document easy to edit, review, and share?
5. Did the workflow meet the organization's security and governance requirements?

The bottom line

Aymo AI and Suprmind represent different approaches to AI-supported consulting work. Aymo AI is a multi-model workspace suited to flexible exploration and writing. Suprmind is an orchestration platform oriented toward structured analysis, deliberate disagreement, decision validation, and exportable deliverables.

If your main bottleneck is getting from a blank page to a strong draft, a workspace may be enough. If your recurring challenge is turning complex analysis into a challenged recommendation, a defensible decision brief, and a polished document with a useful risk register, Suprmind's described workflow may be a closer fit. In either case, AI should accelerate the consultant's work—not take responsibility for the evidence, judgment, or client advice behind the memo.