Scenic Spots and Outdoor Adventures in Land O' Lakes, Florida

Land O' Lakes, Florida, is a wonderful destination for anyone who enjoys natural scenery, outdoor recreation, and peaceful places to escape the everyday routine. Located in Pasco County, north of Tampa, this growing community offers access to beautiful lakes, green parks, nature trails, and outdoor activities suitable for individuals, couples, and families.

Whether you are looking for a relaxing walk beneath shady trees, a scenic spot for photography, or an adventurous afternoon on the water, Land O' Lakes provides plenty of opportunities to enjoy Florida's natural beauty. Its Apartments near Eden Garden Road Land O’ Lakes FL combination of freshwater landscapes, open spaces, and nearby conservation areas makes it an appealing destination for outdoor enthusiasts.

Enjoy the Natural Beauty of Local Parks

One of the easiest ways to experience the scenery of Land O' Lakes is by visiting its local parks. These outdoor spaces provide opportunities to relax, enjoy fresh air, take photographs, and spend quality time with friends and family.

Many parks feature open grassy areas, mature trees, walking paths, and recreational facilities. Visitors can plan a morning stroll, enjoy a picnic, or simply sit outdoors and appreciate the peaceful surroundings. Families can also use park visits as an opportunity to introduce children to nature and encourage outdoor activities.

For those who prefer quieter experiences, visiting early in the morning or later in the afternoon can provide comfortable temperatures and pleasant natural lighting.

Explore the Trails at Conner Preserve

One standout destination for outdoor enthusiasts is Conner Preserve. This extensive conservation area features sandhill ridges, freshwater marshes, cypress wetlands, and pine flatwoods, creating a varied landscape for nature lovers to explore.

Visitors can enjoy hiking, mountain biking, wildlife observation, and designated horseback riding trails. The area's natural terrain also provides opportunities for photography, especially for people who appreciate open landscapes and native Florida vegetation.

Since the preserve has limited facilities and some trails can become wet, bring drinking water, wear suitable footwear, and check trail conditions before setting out.

Discover the Natural Surroundings of Cypress Creek Preserve

Another excellent destination is Cypress Creek Preserve, a large protected area known for its cypress trees, hardwood forests, wetlands, and pine-covered uplands. The preserve protects important water resources while providing opportunities for compatible outdoor recreation.

Hiking is a popular way to explore the property, allowing visitors to observe the changing vegetation and enjoy the peaceful atmosphere away from busy roads and developed neighborhoods. Nature enthusiasts may also appreciate the opportunity to watch birds and look for signs of local wildlife.

Check the preserve's access information before visiting because some entrances have limited parking, and wet weather can affect trail conditions.

Experience the Outdoor Beauty of Starkey Wilderness Preserve

The Starkey Wilderness Preserve is another appealing option for visitors who want to experience the natural environment of the region. Its protected lands include the Jay B. Starkey Wilderness Park and other conservation tracts that help preserve wildlife habitat and native ecosystems.

The Jay B. Starkey Wilderness Park section offers hiking and biking trails, equestrian routes, picnic shelters, and camping opportunities. A paved trail also connects with the regional Suncoast Trail, making the area useful for people who want to combine a nature visit with a longer cycling outing.

Whether you prefer a leisurely walk or a more active adventure, the preserve offers different ways to spend time outdoors.

Go Cycling Along the Suncoast Trail

For those who enjoy cycling, jogging, walking, or inline skating, the Suncoast Trail provides a convenient way to explore the region on a paved multiuse path. The trail runs alongside the Suncoast Parkway through parts of Florida's Tampa Bay and Nature Coast region.

Its extended route makes it suitable for both short exercise sessions and longer rides. Along the way, visitors can enjoy open skies, stretches of greenery, and glimpses of the surrounding natural landscape.

Bring water, use sun protection, and follow trail safety rules. Cyclists should also remain aware of other trail users, particularly at busy access points.

Find Peace and Quiet at Lake Rogers Park

A short drive from Land O' Lakes, Lake Rogers Park in Odessa offers a scenic setting for visitors who enjoy freshwater views and shaded walking trails. The conservation park features lakes surrounded by oak and pine woodland, creating a relaxing environment for outdoor recreation.

Visitors can explore natural-surface trails, enjoy a quiet picnic, photograph the scenery, or observe wildlife. Depending on conditions and park rules, the lake area can also appeal to people interested in paddling or fishing.

This destination is particularly suitable for anyone looking to enjoy a slower-paced outdoor outing without planning a strenuous hike.

Enjoy a Relaxing Visit to Land O' Lakes Heritage Park

Not every outdoor adventure requires a long trail or a remote conservation area. Land O' Lakes Heritage Park offers a more developed community setting where visitors can enjoy outdoor spaces and local recreational activities.

The park serves as a community gathering place and hosts activities and events throughout the year. It can be a convenient addition to a day spent exploring the area, especially for families and visitors who prefer accessible recreational spaces.

Check local event listings before your visit to see whether community activities or special events are scheduled.

Make Time for Wildlife Watching and Nature Photography

Land O' Lakes and the surrounding areas offer plenty of opportunities to appreciate Florida's wildlife and natural habitats. Wetlands, freshwater lakes, pine flatwoods, and cypress forests support a variety of birds and other native animals.

Bring binoculars if you enjoy birdwatching, or take a camera to capture the textures and colors of the landscape. Early mornings often provide softer light and more comfortable temperatures, making them a good time to explore.

Remember to observe wildlife from a respectful distance, remain on designated trails, and avoid feeding wild animals. These simple practices help protect both visitors and the environment.

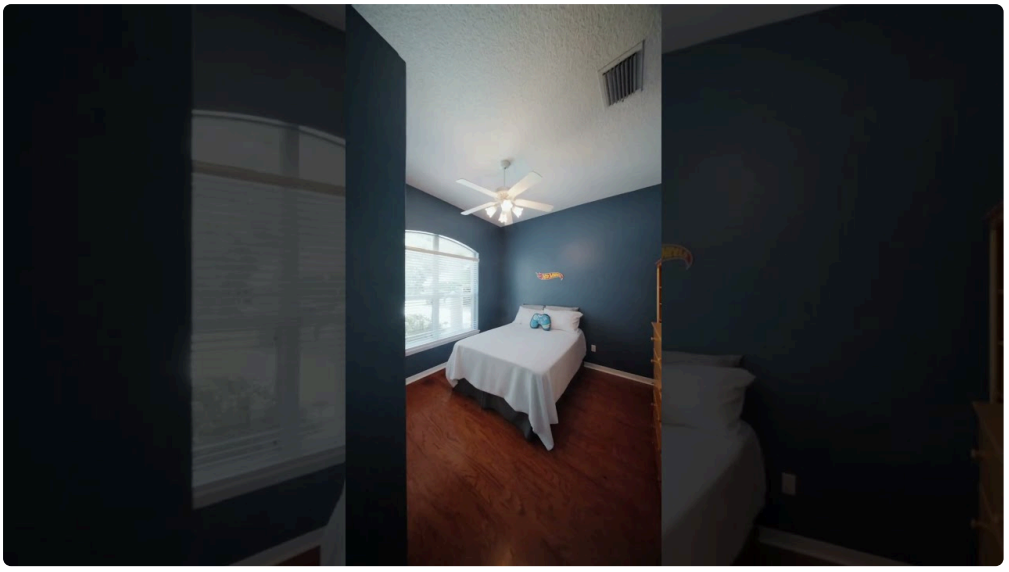

Plan an Outdoor Adventure for Every Season

Florida's warm climate makes outdoor activities possible throughout much of the year, but weather conditions can influence which experiences are most enjoyable. Cooler months are often comfortable for longer hikes and cycling trips, while summer outings are best planned for early morning or late afternoon.

Before leaving home, check weather forecasts, trail access notices, and park operating information. Carry sufficient water, apply sunscreen, and bring insect repellent when visiting wooded or wetland areas. Closed trails and temporary restrictions should always be respected.

Visitors planning a full day outdoors may also want to combine several activities, such as hiking in the morning, enjoying a picnic in the afternoon, and stopping at a scenic location for photographs.

Discover the Outdoor Charm of Land O' Lakes, Florida

Land O' Lakes offers a rewarding mix of natural scenery, recreational trails, protected wilderness, and welcoming community parks. From the expansive landscapes of Conner Preserve to the wooded surroundings of Cypress Creek Preserve and the paved routes of the Suncoast Trail, there are outdoor experiences for different interests and fitness levels.

Whether you live nearby or are visiting the greater Tampa Bay area, exploring these destinations is a great way to appreciate Florida's natural environment. With a little planning and a spirit of adventure, you can discover peaceful landscapes, enjoy time in the fresh air, and create memorable experiences in and around Land O' Lakes.

Visitor Tip: Before heading out, confirm current access, hours, facilities, and trail conditions through the relevant park authority. Official information is available from the Southwest Florida Water Management District and Pasco County.