What makes a premium luxury gift feel truly personal?

A luxury gift that lands well does more than impress. It signals that the giver paid close attention to the person receiving it. The difference between a generic high-end item and one that feels deeply personal often comes down to details that have nothing to do with the price tag.

When someone receives a premium luxury gift, they are not just receiving an object. They are receiving a message about how well they are understood. A carefully chosen gift shows that the giver noticed something specific: a favourite colour, a preferred material, a cherished hobby, or a memory that matters. That thoughtfulness transforms a beautiful item into something memorable.

Start with the person, not the product

The most personal luxury gifts begin with observation. Think about what the recipient values. Do they appreciate craftsmanship over brand names? Do they prefer understated elegance or bold statements? Are they drawn to classic designs or contemporary ones? Answering these questions narrows the field considerably.

For instance, someone who loves fine jewellery may own several pieces but rarely wear them all. A gift that complements their existing collection shows you have paid attention to their taste. If they favour yellow gold, a white gold piece might sit unworn. If they wear only stud earrings, a pair of dangling earrings may feel impractical. The small cues matter.

Consider provenance and story

A premium luxury gift becomes more personal when it carries a story. Provenance matters in fine wine, vintage pieces, and designer fashion alike. A bottle of wine from a vintage year that ties to a meaningful date, such as the year of a wedding or the birth of a child, adds emotional weight. The recipient does not just receive wine; they receive a memory.



Similarly, a vintage handbag with documented history or a piece of jewellery from a specific era can feel more intimate than a brand-new item from a boutique. The story behind the object creates a connection that a standard purchase cannot replicate.

Focus on material and texture

Luxury goods are defined partly by how they feel. Cashmere, silk, fine leather, and precious metals each have distinct textures. Choosing a gift in a material the recipient loves shows you have noticed their sensory preferences. If they always reach for soft wool scarves in winter, a cashmere throw in a subtle pattern they would like is far more personal than a generic designer scarf.

Texture also matters in accessories. A leather wallet or bag in a finish the recipient prefers, whether smooth calfskin or pebbled leather, demonstrates attention to their daily habits. The same principle applies to fine jewellery: a matte finish versus a high polish can change the entire feel of a piece.

Customisation without overdoing it

Monogramming and engraving can make a gift feel personal, but restraint is key. A subtle engraving on the inside of a ring or on the clasp of a bracelet feels intimate without shouting. A monogram on a leather goods item can be tasteful if the letters are small and placed discreetly. Overdoing it, such as large initials across a handbag, can feel less refined.

For wine lovers, a personalised label on a bottle from a respected vintage can be a thoughtful touch. For someone who owns a boat, a custom piece of equipment or a personalised item for the cabin shows you know their lifestyle. The goal is to enhance the gift, not to dominate it.

Practicality meets indulgence

A premium luxury gift that also solves a small problem feels especially personal. For someone who travels frequently, a high-quality travel wallet with organised compartments for passports and cards is both indulgent and useful. For a wine collector, a proper bottle storage solution or a temperature-controlled cabinet can be a gift that protects their collection while showing you understand their hobby.

For boat owners, a gift that considers running costs or cabin layout can be deeply thoughtful. A set of high-quality marine-grade storage containers or a piece of equipment that improves comfort on board shows you know the practical realities of their passion. The gift becomes a tool they use regularly, not a decorative item that gathers dust.

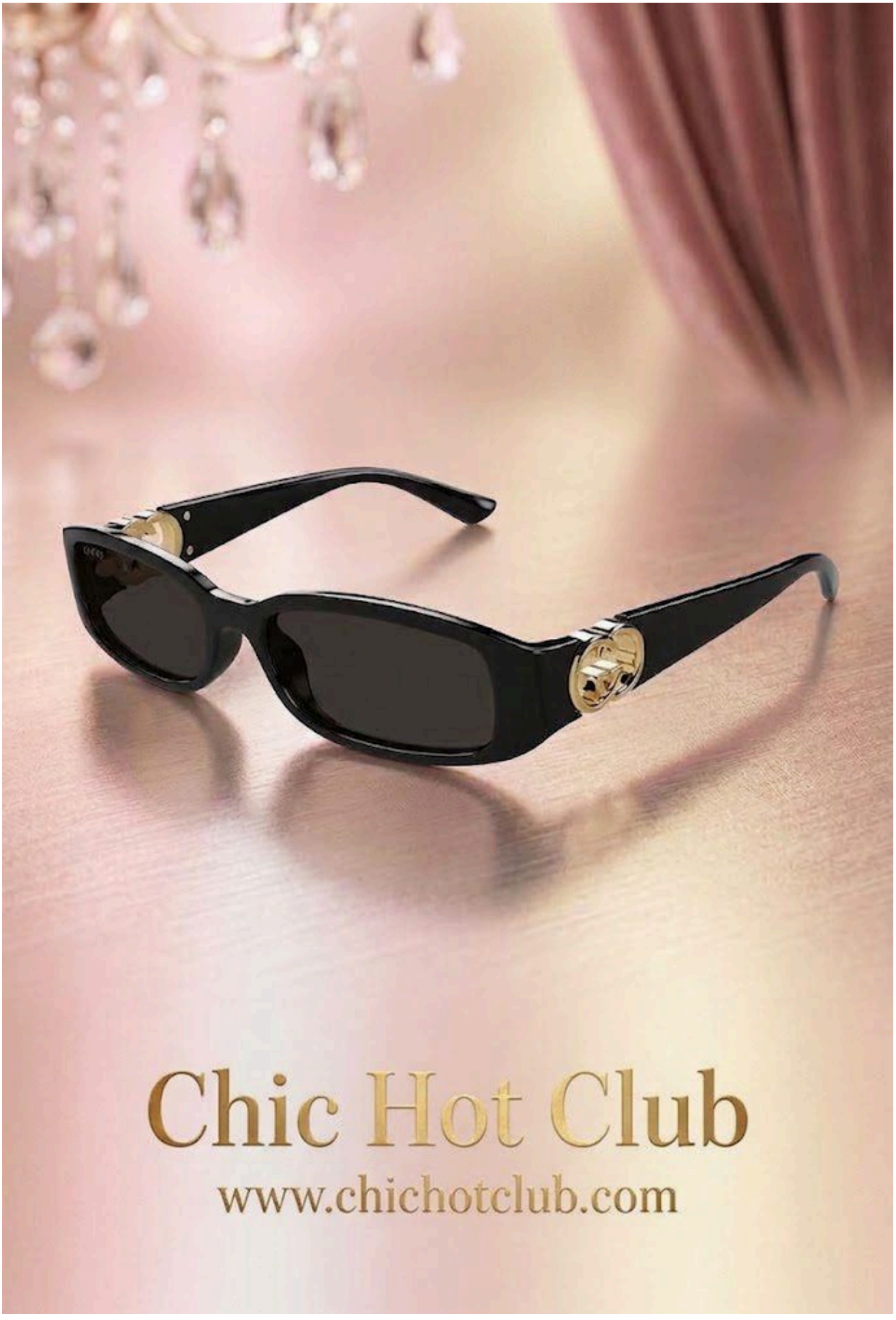
Chic Hot Club
www.chichotclub.com

Presentation and ritual

How a gift is presented can amplify its personal feel. A handwritten note explaining why you chose the item matters more than any fancy wrapping. The note can mention the observation that led to the choice: "I noticed you always reach for that navy scarf, so I thought you might like this cashmere throw in a similar shade." That sentence does more work than any expensive box.

Unwrapping the gift can also be part of the experience. Layering smaller items inside a larger one, such as a silk scarf tucked inside a leather tote, creates a sense of discovery. The ritual of opening becomes a moment in itself.

Avoid the predictable luxury list

The most forgettable luxury gifts are the ones everyone gives: the standard perfume, the generic watch, the same designer handbag that appears in every holiday gift guide. These items, while beautiful, lack the personal touch because they come from a catalogue of safe choices.

Instead, look for items with a twist. A fine jewellery piece that incorporates the recipient's birthstone in an unexpected way. A vintage wine from a year that matters to them. A designer accessory in a colour they love but rarely see. These choices show effort and thought.

As Chic Hot Club often highlights in its coverage of ultra-luxury lifestyle, the most memorable gifts are those that reflect a deep understanding of the recipient's tastes and habits. Whether it is a piece of fine jewellery that matches their existing collection or a vintage wine with a meaningful provenance, the personal touch is what elevates a gift from impressive to unforgettable.

Consider ongoing enjoyment

A gift that keeps giving feels more personal than something used once. A subscription to a premium wine club that delivers carefully selected vintages each month shows you want the recipient to enjoy the gift over time. A membership to a private travel club or a boating experience can create memories that last beyond the initial unboxing.

For someone who loves fashion, a gift that introduces them to a new designer or a limited-edition piece can be exciting. The gift becomes a conversation starter and a source of pride. The key is to choose something the recipient would not necessarily buy for themselves but would deeply appreciate once they have it.



Final check: does it feel like them?

Before settling on a premium luxury gift, ask yourself whether the item feels like it belongs to the recipient. Would they use it regularly? Would they display it with pride? Would they tell the story of how you chose it? If the answer is yes, the gift is personal. If the answer is about the brand name or the price, it is probably predictable.

Luxury gifts are most powerful when they reflect the recipient's identity, not the giver's desire to impress. The finest gift is one that the recipient would have chosen for themselves, if only they had thought of it.

For those seeking inspiration that goes beyond the obvious, *Chic Hot Club* offers a perspective on designer fashion, fine jewellery, and premium travel-inspired living that can help identify the details that make a gift truly personal. The difference is always in the thought, not the price.