Party Wall Surface Notification Explained I may just be included during the develop phase, however I'm very mindful that you will most likely continue to be neighbors for a very long time afterwards. An "Agreed Property surveyor" is a solitary surveyor chosen by both the structure proprietor (the individual performing the work) and the adjoining proprietor (the neighbour). This land surveyor will certainly be accountable for creating the Party Wall Award-- the legal file that details the terms under which the works can proceed. The benefit of selecting an Agreed Property surveyor is that it streamlines the process, decreases costs, and ensures that both events get on the exact same page. Quick & ethical, with affordable set charges. An agreed land surveyor is a single, unbiased expert selected by both the structure proprietor (the one executing the works) and the adjoining owner (the neighbour). If damages is alleged after jobs, the routine provides the unbiased standard for contrast. Prior to deciding, take a moment to read their testimonials, speak with them straight, and count on your sense of who genuinely prioritises safeguarding your home and peace of mind. Our function under the Act-- and exactly how to choose an experienced land surveyor. You can-- yet most we see are missing sub-sections, have the incorrect proprietor's name, or mention the incorrect area.

Got A Party Wall Notice?here's What Happens Next

Also if your extension stands clear of the event wall surface, excavation within 3 metres of a neighbor's building is generally notifiable under Section 6. Miss that, and you can discover yourself attempting to acquire retrospective permission after works have actually started-- a a lot more challenging and expensive setting. Each adjacent owner is offered separately. If one consents and one dissents, you'll have an Honor with the dissenting neighbor and no Award with the consenting one. Section 1 still applies when improving or near the line of joint. If the brand-new wall surface is astride the boundary, s. 1(2) requires the adjoining owner's https://faulknerparty.livejournal.com/350.html permission.

Celebration Wall Surface Experts

When your job includes jobs covered under The Act you will require to serve a party wall notification, notifying neighbors of your recommended jobs. An event wall surface notice enables you to execute work and can protect you versus incorrect claims. Party wall matters are managed separately from Preparation and Structure Rules and is generally best to start just as you submit a planning application. Under New york city usual legislation, adjoining homeowner share a mutual easement over the entire event wall. Certainly, identifying whether a wall surface remains in fact a "event wall" is occasionally much more challenging than presumably.

- Not strictly obligatory in every instance, yet highly recommended and conventional technique.
- The trouble that develops is that much of the Act is asserted upon the area of the limit being of cleared up understanding or agreement.
- So what does all this mean for a prospective buyer or industrial renter?
- The procedure can be complex and overwhelming-- obtain the stress by speaking to our group today concerning your possible party wall problems.
- Each home might have more than one Owner (lessee, landlord, monitoring company).

Neighbours often live side-by-side for several years, otherwise years. A building task-- such as an expansion, loft conversion, or border wall modification-- can evaluate even the strongest of neighbourly ties. Small misunderstandings concerning noise, accessibility, or building borders can swiftly escalate into significant disputes. The answer is indeed, however there are necessary differences and factors to consider to understand first. Free, objective guidance from a Wimbledon-based party wall property surveyor working across all 33

London districts. Planning to develop near or on a common limit? If your job impacts a party wall, border wall surface, or excavations near an adjoining property, you might be legitimately called for to follow the Event Wall etc. Event Wall Surface Surveyors at LENIO Consultants can guide homeowners and designers via this process, ensuring complete conformity while keeping favorable relations with neighbours.

Will painting my side of the fencing impact my next-door neighbors?

onto plants, mark paving or show on the other side of the fence. You must assign a land surveyor if you and your neighbor can not concur. You can assign a property surveyor together or each select your very own. The property surveyors will then settle on a' party

It's not purely obligatory, but highly advised. A Set up of Problem documents the adjoining proprietor's residential or commercial property before works begin, shielding both sides if damages is later affirmed. The majority of conflicts we see can have been avoided by an appropriate SoC. For many loft space conversions we handle, any type of Honor is served well inside the two-month notice duration-- so the legal clock, not the surveyor procedure, is normally the important path. Functions can start prior to the notification period expires if the adjacent owner gives written consent to an earlier begin. Dip.Surv FFPWS MCIArb MCIH FFPWAcad MPTS, is an Other of the Professors of Event Wall Surveyors. Mike's specialist passions consist of the lawful facets of the planning system, building disputes and residential property issues, and he is usually asked to appear as expert witness. As Exec Director of a busy planning and celebration wall practice, Mike has developed an in-depth and technical understanding of the Celebration Wall etc. Act 1996 and the different concerns that emerge during the event wall process. Finally, an in-depth expertise and understanding of the celebration wall surface act and instance regulation is paramount. " Excellent quality of service and assisted through past event wall requirements. Knowledgable and very recommended." It is definitely not uncommon for property surveyors to differ, which is why we call on a "Third Surveyor" prior to the beginning of evaluating job. If the "2 Surveyors" can not concern an arrangement, the Third Surveyor resolves the disagreement and resolves judgment.



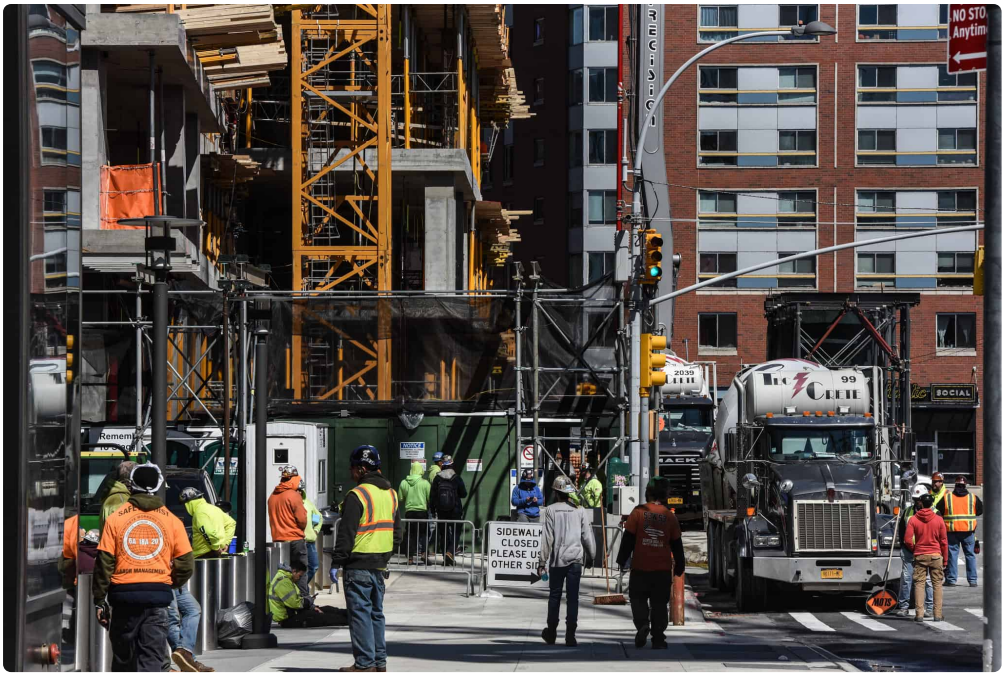
SIDEWALK
CLOSED
SOCIAL