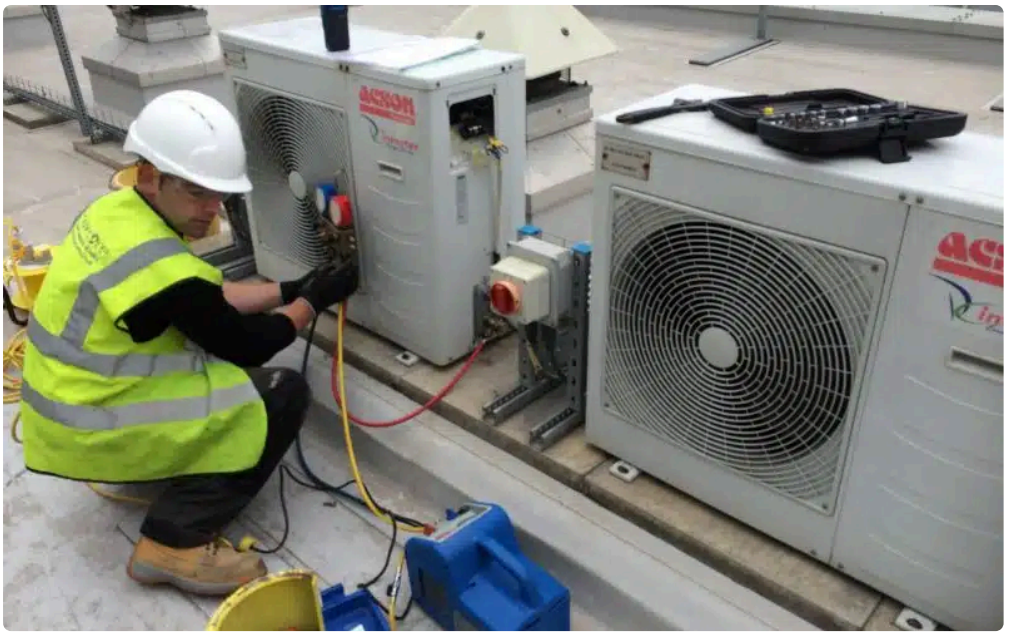



In a busy restaurant, refrigeration is not background equipment. It is production equipment. When a walk-in runs warm during lunch prep or a reach-in line cooler starts short cycling on a Saturday night, the problem moves fast from mechanical to operational. Tickets slow down, cooks start shuffling product, managers worry about food safety, and the owner starts calculating loss by the hour.

That pressure is familiar in Denver's restaurant scene. Kitchens here deal with intense service windows, tight footprints, changing seasons, and a labor market that does not leave much room for avoidable downtime. Commercial refrigeration maintenance Denver operators can rely on is less about checking a box and more about building a system that protects service, inventory, and reputation. Good maintenance keeps compressors from failing early, door gaskets from leaking conditioned air, evaporator coils from icing over, and drain lines from turning into sanitation problems. Great maintenance also respects how restaurants actually work, which means it fits around prep schedules, delivery days, and peak service periods.

The difference matters most in fast-paced environments because refrigeration problems rarely stay isolated. One underperforming prep table can force staff to overload another unit. A poorly sealed walk-in door can create condensation, which can damage nearby flooring and raise slip risks. An ignored condenser coil can run head

pressure high enough to drag down efficiency for months before **Commercial Refrigeration Maintenance Denver** anyone calls for service. By the time the issue is obvious, the restaurant has often already paid for it in utility costs, spoiled product, and unnecessary wear.

Why Denver restaurants put unusual stress on refrigeration

Denver adds its own layer of complexity. The climate swings. Dry air changes how some kitchens perceive moisture and condensation issues. Summer heat loads can be sharp, especially in older buildings with marginal ventilation. Winter can mask certain refrigeration symptoms because surrounding ambient temperatures make equipment seem like it is performing better than it really is. Then there is elevation. While not every operator needs a physics lecture, local technicians know that systems can behave differently here than they do at sea level, particularly when airflow, pressures, and heat rejection are already compromised.

Restaurant layouts also shape maintenance needs. A neighborhood café may have one walk-in, two undercounter units, and a display case. A high-volume burger concept may run a pair of walk-ins, several make lines, bar refrigeration, and a freezer packed hard before every weekend. A hotel kitchen might cycle through heavy banquet loads followed by stretches of lower use. The maintenance plan for each should look different.

That is where experience shows. A generic service visit often ends with “everything is working.” A useful maintenance visit ends with specifics. Is the evaporator coil beginning to frost unevenly? Are fan motors drawing higher amperage than last quarter? Is the line cooler holding temperature during service or only during idle periods? Are staff habits, such as propping doors open during prep, undermining performance? Those details separate routine maintenance from meaningful maintenance.

The real cost of waiting until something breaks

Restaurants are wired to prioritize visible problems. If the fryer will not light, everybody notices. If a condenser coil has been choking with grease and lint for six months, nobody notices until the condensing unit overheats *Commercial Refrigeration Maintenance Denver Climate Alignment* on a busy night. Refrigeration failures often build quietly. The unit still runs, just longer. Temperatures recover, just slower. Product feels cold enough, until it is not.

I have seen operators hesitate to schedule preventive work because the equipment seemed “fine.” A few weeks later, a failed evaporator fan on a prep table pushed food temperatures into the danger zone during dinner service. The repair itself was manageable. The collateral damage was not. Product had to be discarded, the line had to reorganize on the fly, and staff lost confidence in the station for the rest of the weekend. That is a common pattern. The parts bill is often smaller than the operational disruption.

Maintenance is not free, and restaurants watch expenses closely for good reason. But reactive repairs usually cost more because they arrive at the worst possible moment. Emergency labor rates are higher. Product loss adds up quickly. Managers get pulled away from service. If the problem spreads, such as a blocked drain causing ice buildup that damages a fan blade or motor, a small issue can turn into a larger repair.

What proper maintenance actually covers

Commercial refrigeration maintenance should go beyond a quick temperature check and a signature on a work order. In restaurants, useful service focuses on heat transfer, airflow, door integrity, electrical health, controls, and actual operating conditions. Refrigeration systems are simple in principle but unforgiving in practice. If heat

cannot move out of the box efficiently, the compressor pays for it. If airflow is blocked inside the cabinet, product temperatures become inconsistent even when the control display looks acceptable.

A technician doing careful work will inspect condenser coils for grease, dust, and debris, because dirty coils force the system to reject heat under strain. They will look at evaporator coils for frost patterns that hint at airflow restrictions, low charge, defrost issues, or door openings that exceed what the equipment can handle. They will check fan motors, blades, and guards, not only to see if they run, but to judge whether they are running well. They will inspect contactors, wiring, and terminals for heat damage. They will test door gaskets and hinges because even a slight air leak can mean constant moisture intrusion and longer runtimes.

Drain lines deserve more attention than they usually get. In line coolers and prep units, partially blocked drains can lead to standing water, odor issues, slime buildup, and eventually ice. In walk-ins, poor drainage can turn into both sanitation and flooring problems. None of this is glamorous work, but it protects the kitchen from exactly the kind of service interruption operators hate.

Controls matter too. A thermostat or sensor that reads inaccurately by a few degrees can create a false sense of security. A unit may appear to hold a target temperature while product temperatures in denser areas drift higher. The maintenance visit should verify actual performance, not just display readings.

Walk-ins, make lines, and bar coolers do not fail the same way

One of the most useful things a restaurant can do is stop treating all refrigeration the same. Each equipment type has its own stress profile.

Walk-ins absorb abuse through frequent entries, loading patterns, and door handling. In many kitchens, staff move fast, carts bump thresholds, and deliveries arrive during prep. That puts pressure on hinges, closers, sweeps, and gaskets. It also affects evaporator performance when humidity enters the box repeatedly. A walk-in can look mechanically sound while losing efficiency every day through poor door control.

Make lines and prep tables live a harder life than many owners realize. They sit in hot kitchens, get opened constantly, and are often overfilled during rush periods. Pans may block return air paths. Product may sit above the load line. Lids get left open during heavy prep. These are not bad habits so much as signs that the equipment is working at the edge of its intended use. Maintenance in these cases should include operator coaching because the root problem is often a blend of mechanical condition and workflow.

Bar coolers have their own quirks. They often sit in tighter spaces with worse airflow and collect dust, syrup residue, and debris. Because bars are busy, small temperature drifts can go unnoticed longer. Ice machines, while technically their own category, also interact with the same sanitation and airflow disciplines. Neglect in one area tends to show up elsewhere.

Maintenance schedules that match the pace of service

There is no single maintenance interval that fits every restaurant. A high-volume operation with greasy air, long hours, and frequent door openings may need attention far more often than a lower-volume café. The smartest approach is to base service frequency on equipment type, ambient conditions, usage intensity, and history of issues.

For many restaurants, quarterly preventive maintenance is a reasonable baseline for major refrigeration assets. In harsher kitchen environments, condenser cleaning and inspection may need to happen more frequently. A rooftop condensing unit drawing cleaner air may age differently than a line cooler installed near fryers and flour. Again, context matters.

What should not happen is allowing a full year to pass without anyone evaluating performance beyond “it still turns on.” That is how small losses pile up unnoticed. A ten percent decline in efficiency does not trigger panic, but over months it means higher utility bills, more compressor wear, and weaker temperature recovery during the busiest parts of service.

A practical maintenance rhythm usually includes operator checks between technician visits. Staff do not need to become refrigeration experts, but they should know what to watch. This is one area where a short routine helps.

- Confirm door gaskets seal cleanly and are not torn, brittle, or pulling away at the corners.
- Keep condenser air paths clear of boxes, trash cans, and stored supplies.
- Watch for unusual frost, standing water, or condensation around the unit.
- Compare displayed temperatures with actual product conditions, especially in prep units.
- Report new noises, longer run times, or doors that no longer self-close.

That short list catches a surprising number of problems early. It also gives service technicians a better starting point when they arrive.

The labor piece most operators underestimate

Restaurants tend to think of refrigeration as a hardware issue. In practice, staff habits shape equipment life almost as much as mechanical design. A worn gasket is a maintenance problem. A walk-in door that gets propped open twenty times a day is an operational problem. An overloaded prep table that blocks airflow may look like a refrigeration problem when the underlying issue is line setup and station design.

This is not about blaming staff. Fast kitchens make trade-offs every shift. If a station is underbuilt for volume, people will use it in ways the manufacturer did not intend. If delivery schedules force bulk storage into a crowded box, airflow will suffer. If there is no easy place to stage prep during loading, the walk-in door will stay open longer than it should.

Experienced technicians and service managers notice these patterns. The best Commercial Refrigeration Maintenance Denver programs include a little field education. Not a lecture, just practical advice that fits the restaurant. Move this shelf to improve return air. Do not stack product past this point. Clean this filter or grill weekly. Replace this closer before the hinge gets torn up. Those small interventions are often more valuable than a thick inspection report no one reads.

Red flags that deserve quick action

There are some symptoms operators should treat seriously, even if the unit still seems to be functioning. Slow recovery after the door closes is one. If a reach-in used to pull back down quickly and now lingers warm, something has changed. Frost on only part of an evaporator coil is another sign worth investigating, since it can point to airflow issues or refrigeration circuit problems. Short cycling, where the compressor starts and stops too often, deserves attention because it drives wear and can signal electrical or control issues.

Condensation around doors, frames, or on nearby floors is easy to dismiss as a housekeeping problem. Sometimes it is. Other times it reflects a gasket failure, heater issue, or persistent infiltration that is forcing the system to work harder than it should. Unusual sounds also matter. A rattling fan guard is minor. A condenser fan motor with failing bearings is not. Staff who hear the equipment every day often notice the difference first.

One manager I worked with had a simple rule: if a cooler sounds different, feels different, or smells different, call it in. That sounds basic, but it prevented several expensive failures. A slight burning smell near a condensing unit

turned out to be a contactor heating up. Catching it early avoided a weekend shutdown.

Choosing a maintenance partner in Denver

Restaurants do not just need a refrigeration company. They need a service partner that understands restaurant tempo. That means showing up prepared, documenting conditions clearly, and knowing when a recommendation is urgent versus optional. It also means understanding that a unit operating “within range” during a slow midmorning check may still be failing under dinner load.

When evaluating a provider, ask how they approach preventive maintenance in active kitchens. Do they simply clean coils and log temperatures, or do they inspect how the equipment performs under real use? Do they note door issues, loading patterns, and airflow restrictions? Can they explain recurring problems in plain language? Do they carry common restaurant refrigeration parts, or does every repair stretch across multiple visits?

A strong provider also helps with prioritization. Not every issue requires immediate capital spending. A seasoned technician can tell an operator, honestly, whether a repair buys another year of stable service or whether the box is becoming a money pit. That judgment is valuable because restaurants often operate with a mix of newer and aging equipment, and replacement planning rarely happens all at once.

Here are five questions worth asking before committing to a maintenance agreement:

- How often do you recommend service for our specific mix of walk-ins, prep units, and bar refrigeration?
- What do your preventive visits include beyond coil cleaning and temperature checks?
- How do you document issues that are not yet failures but are trending in the wrong direction?
- Can you schedule around prep and service windows to limit disruption?
- How do you handle after-hours emergencies and parts availability?

Those questions reveal whether the company sees maintenance as a real operational service or just a recurring invoice.

Repair versus replacement, and when maintenance changes the math

At some point, every operator faces the same question: keep repairing or replace the unit? Maintenance helps answer that with actual history instead of guesswork. If a ten-year-old reach-in has needed only minor repairs, holds temperature well, and uses parts that remain readily available, there may be no urgency. If a prep table has repeated control issues, poor recovery, damaged insulation, and visible cabinet wear, continued maintenance may still be necessary for the short term but no longer economical for the long term.

Energy use should be part of the discussion, though it should not be exaggerated. Newer equipment can be more efficient, but replacement only makes sense when the full picture supports it. That includes labor disruption, fit in the existing line, ventilation realities, and whether the kitchen’s workflow has outgrown the original unit. Sometimes the best money spent is not on a brand-new cooler but on replacing door hardware, restoring airflow, and deep-cleaning neglected components on equipment that still has solid life left.

Building a culture that protects the cold side of the kitchen

Restaurants spend a lot of time talking about food cost, ticket times, and staffing. Refrigeration maintenance deserves a place in that same conversation because it touches all three. When equipment is reliable, prep runs

smoother, product stays safer, and managers spend less time fighting preventable fires. When equipment is neglected, refrigeration becomes one more unpredictable variable in an industry that already has plenty.

The strongest operations make refrigeration part of routine discipline. They keep coils clean, report temperature drift early, avoid using the tops of units as storage if it blocks ventilation, and replace worn gaskets before they turn into bigger problems. They also maintain a realistic view of how hard their equipment works. A prep table on a sauté line is not living an easy life. A walk-in serving a high-volume concept will never stay healthy on neglect and good intentions.

Commercial Refrigeration Maintenance Denver restaurants need is not complicated in theory. Keep the system clean, keep air moving, keep doors sealing, keep controls accurate, and respond early when performance changes. The challenge is doing that consistently in environments built around speed. That is why preventive maintenance matters so much. It creates structure around a part of the operation that otherwise only gets attention when something goes wrong.

For fast-paced restaurants, cold storage is not passive storage. It is an active part of service. Treat it that way, and the equipment usually gives the favor back in steadier temperatures, fewer emergencies, and a kitchen that can stay focused on the plate instead of the panic.

Climate Alignment
Serving Denver, CO
(720) 414-1923

FAQ About Commercial Refrigeration Maintenance Denver

How often should commercial refrigeration be serviced?

The interval depends on the equipment, manufacturer guidance, operating conditions, and service history. Ask for a schedule tailored to your site.

What does preventive refrigeration maintenance include?

A technician may inspect the coils, drains, door seals, fans, and temperature controls. The service scope depends on the equipment and maintenance agreement.

What are warning signs a commercial refrigerator needs service?

Temperature drift, recurring ice buildup, water pooling, or unusual sounds warrant an inspection. Follow your food safety procedures if product temperatures are out of range.