A caller reads out an account number, the voice agent checks it, and the number does not match. This is a small moment with outsized consequences. If the agent guesses, exposes account information, or repeats the same failed prompt, it can turn a routine verification step into a privacy risk and a frustrating call.

The right response is not simply “try again.” A reliable voice agent needs a verification flow that can identify where the failure happened, ask a useful clarifying question, recover without talking over the caller, and follow clear handoff rules when verification still fails. The same principles apply whether the interaction starts on phone lines or a website widget.

This guide explains how to design that experience, including the voice pipeline, latency and turn-taking, interruption handling, timeouts, knowledge bases, and human handoff.

Start With the Purpose of Verification

Before designing prompts, decide what the account number is meant to establish. Is it one factor in confirming identity, a way to locate a record, or both? These are different tasks. A number that finds an account should not automatically be treated as proof that the caller is authorized to access it.

Use an approved verification policy for the information or action being requested. For example, a caller may be allowed to hear general service information before verification, but changing a payment method or discussing private account details may require additional checks. The voice agent should never compensate for a failed check by revealing whether a particular person has an account, reading out the number on file, or offering hints that help someone guess it.

Keep the rules consistent across channels. A customer who moves from a website widget to a phone line should not encounter a weaker verification process simply because the interaction changed format.

Understand the Voice Agent Pipeline

When a caller says a number, several components have to work together before the agent can respond. A failure can happen at any point, and each failure calls for a different recovery.

1. **Audio capture:** The phone connection or microphone has to capture the caller’s speech clearly enough to process.
2. **Turn detection:** The system decides whether the caller has finished speaking or is pausing between digits.
3. **Speech recognition:** The audio is converted into a sequence of numbers. Similar-sounding digits, background noise, accents, and fast delivery can cause errors.
4. **Normalization:** The recognized value is cleaned up and formatted consistently. For example, spoken “double five” may need to become two fives, depending on the business’s rules.
5. **Account lookup:** The system checks whether the value matches an account, using an approved service or tool.
6. **Policy decision:** The agent decides what it may do next, based on the verification result and the caller’s request.
7. **Response generation and playback:** The agent explains the result, asks a question, or routes the call.

Logging should distinguish between these stages. “Verification failed” is too vague to troubleshoot. Useful, privacy-conscious event categories might include “speech not understood,” “candidate number incomplete,” “lookup returned no match,” “service unavailable,” and “verification attempt limit reached.” Avoid aiagentstore.ai storing more sensitive information than necessary in transcripts or logs.

Do Not Treat Every Mismatch as a Caller Mistake

A rejected number does not prove the caller gave the wrong information. The caller may have spoken clearly while recognition misheard one digit. A keypad tone may have been dropped, the account lookup may have timed out, or the number format may have changed. The agent should describe what it knows: “I couldn’t match that number” is safer and more accurate than “You gave me the wrong number.”

This distinction also helps the support team. If mismatches cluster around a particular digit, connection type, or backend response, the problem may be in the system rather than the caller’s behavior.

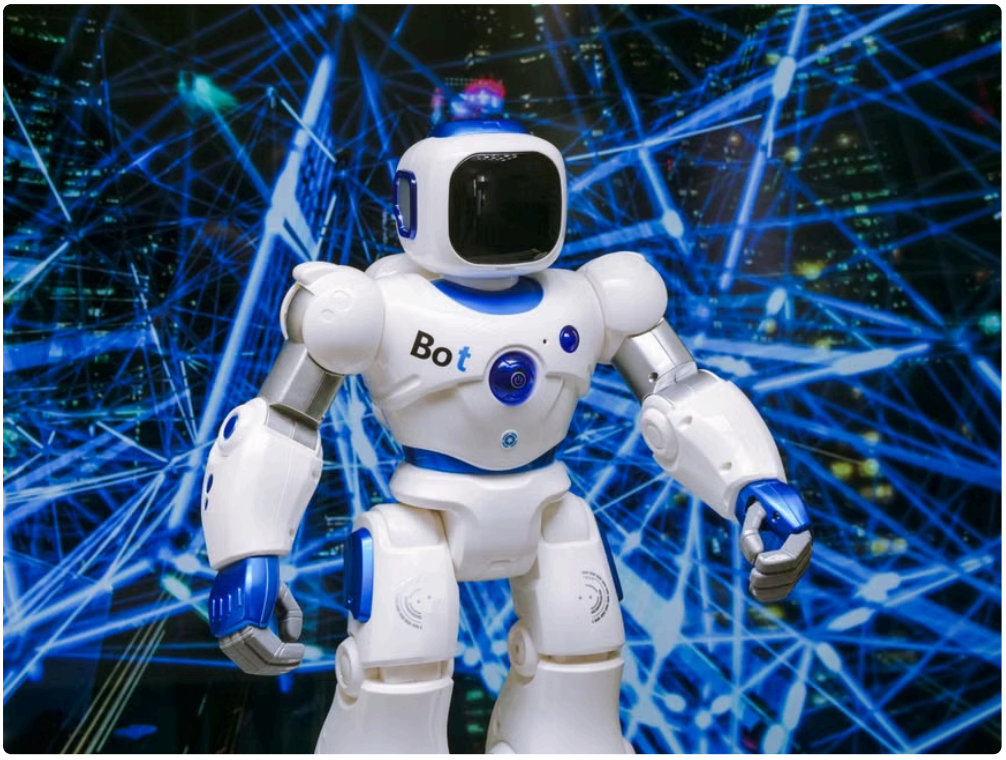

Build a Verification Flow With Clear Recovery

A good verification flow gives the caller a straightforward next step without disclosing account information. It should be short, consistent, and designed around the reason the attempt failed.

1. **Set expectations:** Explain what the agent needs and how the caller can provide it. “Please say the account number one digit at a time, or enter it using your keypad.”
2. **Capture and check:** Process the number without reading it back in full unless the approved policy explicitly permits that.
3. **Report the result neutrally:** Say that the number could not be matched, not that the caller is wrong or that an account does or does not exist.
4. **Ask one useful clarifying question:** Find out whether the caller wants to try again, use another approved method, or speak with a person.
5. **Limit retries:** Set a small, policy-approved number of attempts. Do not loop indefinitely.

6. **Apply the handoff rules:** If the caller cannot verify, declines to continue, or needs an action the agent cannot safely complete, route the interaction with context.

Good clarifying questions narrow down the next step without asking the caller to repeat themselves blindly. Examples include:

- “Would you like to say the number again, one digit at a time?”
- “Would entering it on your keypad be easier?”
- “Are you calling about an account, or do you need help with a general question?”
- “Would you prefer that I connect you with a support specialist?”

Use only verification alternatives that your organization has approved. Do not invent a fallback such as asking for a date of birth or email address unless that method is supported by policy and the relevant system.

Make Latency and Turn-Taking Feel Realistic

In voice automation, a pause is part of the conversation. A caller who hears silence after giving a number may assume the call dropped, speak over the agent, or start over. At the same time, rushing to respond before the lookup finishes can lead to incorrect claims.

Measure the full time from the end of the caller’s speech to the agent’s response, not just the speed of the language model. Audio processing, speech recognition, account lookup, policy checks, and voice generation all add time. Test with real phone-line conditions, including background noise and callers who speak slowly, quickly, or with pauses between digits. A website widget may have cleaner audio, but it should not be the only test environment.

When a lookup takes longer than expected, the agent can give a brief progress cue rather than leaving dead air. Keep it honest and useful: “I’m checking that now.” Don’t play a progress message so quickly that it interrupts the caller’s final digit, and don’t repeat it on a loop.

During evaluations, count the dead-air seconds out loud. That simple habit helps teams notice awkward gaps that a dashboard’s average response-time metric can hide. Also test the demo line twice: once in a quiet room and once with background noise. Studio-quality audio is not a realistic acceptance test.

Handle Interruptions and Timeouts Deliberately

Callers often interrupt because they have another number, need to correct a digit, or are confused about what the agent asked for. The agent should stop or pause its playback when the caller starts speaking, capture the new turn, and respond to the correction rather than finishing a long scripted explanation.

Interruption behavior needs explicit testing. Try prompts such as “Wait, I read the wrong one,” “Can I use the number on my bill?” and “I said eight, not six.” Check that the agent acknowledges the correction and does not continue acting on the earlier candidate number.

Timeouts need equally careful treatment. A pause does not always mean the caller has finished. When collecting digits, allow enough time for natural pauses, but do not leave an open-ended capture running forever. If the caller goes quiet, use a gentle prompt once, then offer a clear choice. For example: “I’m still here. You can continue with the number, use your keypad, or ask for a representative.” If there is still no response, follow a defined timeout policy and explain what will happen next.

Keep interruption settings, end-of-turn sensitivity, and timeout behavior visible to the people responsible for the rollout. If these controls are hidden, support teams cannot reliably diagnose why the agent cut callers off or waited too long.

Keep Knowledge Bases and RAG in Their Lane

A knowledge base can help the agent explain where a customer might find an account number—for example, on a statement or in a secure account portal—if that guidance is current and approved. Retrieval-augmented generation (RAG) can also help answer general questions about verification methods or business hours.

But a knowledge base is not an identity system. A document search result should not decide that a caller is verified, override a failed account lookup, or supply private account information to fill in a gap. Verification should rely on the designated, permission-controlled systems and policy logic.



Review knowledge content for accuracy, permissions, and clear boundaries. Outdated instructions can send callers to the wrong place or encourage them to share sensitive information in an unsafe way. Test what happens when the relevant article is missing, contradictory, or irrelevant. The agent should say it cannot confirm the information and offer an approved next step rather than improvising.

Define Handoff Rules That Preserve Context

Handoff rules should say when the agent must stop, what destination it should use, and what context it should pass along. A human handoff is not a successful recovery if the caller has to repeat the entire story or is sent to a queue that cannot help.

Situation Agent response Context to pass along Speech was unclear Offer one focused retry or keypad entry That recognition was unclear; do not label it as a confirmed mismatch Number did not match Offer an approved alternative or a representative Verification was not completed; include only permitted attempt metadata Caller requests a person Start the transfer without unnecessary questioning Caller's stated reason, prior steps, and any safe notes relevant to the request Lookup service is unavailable Explain the technical limitation and follow the outage route Service error category and what the caller was trying to do Caller is distressed or needs an exception Follow the escalation policy and avoid repeated verification loops Brief summary of the concern and the appropriate escalation reason

For teams using Zendesk, the receiving agent or ticket should get a concise summary of the call, its verification status, and the reason for transfer—subject to access controls and data-retention rules. Do not pass a full sensitive number in plain text simply because it makes the handoff easier. If systems such as ElevenLabs or ElevenAgents are part of the voice stack, test the transfer and context flow end to end; a polished voice is not a substitute for a reliable, secure handoff.

Test the Awkward Cases Before Launch

Normal test calls are not enough. Use realistic scripts that expose the places where a verification flow breaks:

- The caller says the number too quickly, then repeats it more slowly.
- The caller pauses mid-number while looking for a statement.
- The caller corrects one digit while the agent is speaking.
- Background noise makes a digit ambiguous.
- The caller asks, “Is that the account number you have on file?”
- The lookup takes too long or returns an error.
- The caller refuses to provide the number and asks for a human.
- The caller gives the same unverified number repeatedly.

Score more than recognition accuracy. Track successful completion, retries per call, interruptions, timeout exits, transfers, caller restarts, and the percentage of handoffs that arrive with usable context. Review recordings for tone as well as technical performance: does the agent sound neutral, patient, and clear, or does it imply blame?

The Practical Standard

When a caller gives an account number that cannot be matched, the voice agent should protect the customer, explain the problem without assigning blame, and offer a controlled next step. It should distinguish speech-recognition trouble from a true lookup mismatch, support natural corrections, respect pauses and interruptions, and stop after a defined number of attempts.

Most importantly, it should never let a failed verification become a reason to guess, disclose, or bypass policy. A dependable verification flow combines accurate systems, tested turn-taking, useful clarifying questions, sound error recovery, and handoff rules that carry the right context to a person. That is what makes the interaction feel respectful—and keeps a small recognition error from becoming a much larger support failure.