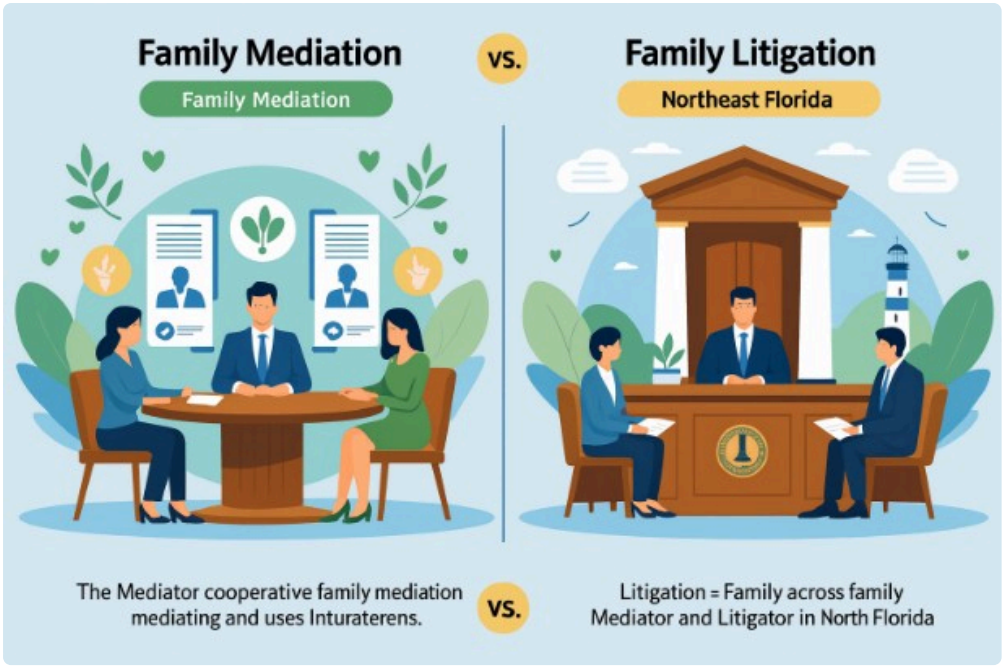



Frequently Asked Inquiries Families can in some cases alter training course, and when something significant, such as a divorce or the death of a moms and dad, takes place, a grandparent's relationship with their grandchildren can be affected. The family regulation attorneys at Juris Regulation & Arbitration have efficiently helped grandparents in Kansas protected visitation with their grandchildren despite their parents' or guardians' objections. Whatever the situation might be, it's vital for grandparents to bear in mind they have civil liberties and can utilize them as necessary to shield their partnerships with their grandchildren.

Speak With A Family Members Law Lawyer

Just one moms and dad needs to give permission, as long as you are visiting the child throughout that moms and dad's duration of possession. Presenting a solid, well-documented instance and understanding what to anticipate will help you stay tranquil and composed throughout court proceedings. Work very closely with your lawyer to prepare your testimony and arrange documents that shows your ongoing connection with your grandchildren. Whether you're dealing with a divorce or other conditions that impact your capacity to see your grandchildren, it is very important to act quickly.

Meet Lawyer Honest F Ali

Going after family legal rights as a grandparent can be difficult, but you do not need to do it alone. At Abrahamson Law Workplace, our lawyers have extensive experience managing grandparents' rights instances and are equipped to supply the personalized assistance you require to pursue the result you want. Under California Family Code 3021 and 3103, the family members courts in California and San Diego are permitted to permit grandparent visitation in specific instances. Household Code 3103(a) specifies that the court may go into such an order if it would remain in the most effective interests of the kid. The court must after that establish just how to stabilize the child's best interests with the parents' insurance claims. Moms and dads can request the court terminate grandparent visitation rights if scenarios change. These are hard criteria to fulfill and are developed to enable court treatment only when a kid's well-being is really in danger or when the grandparent has already been acting as the child's de facto parent. Consider providing pictures, letters, or other types of interaction that show your close bond. Testaments from member of the family, instructors, or next-door neighbors who have actually witnessed your involvement can likewise sustain your insurance claim. Discover why our clients go back to us and suggest us to their buddies and associates. If your grandparents' legal rights have actually been ignored, you have alternatives under Nebraska law. However, they do not have an automated right to visitation or protection of their grandchildren. Hence, grandparents should reveal proof to sustain their insurance claim that the youngsters will be harmed without the connection. Supreme Court tackled this critical problem of grandparent visitation rights. In the situation of Troxel v. Granville, 530 U.S. 57 (2000), the Court assessed a state lawsuit from Washington State that overruled a liberal grandparent visitation statute.

Exactly how to obtain guardianship of a grandchild without litigating?

Momentary guardianship can be established without court participation through written contracts or power of lawyer, permitting quick arrangements in emergency situations. Acquiring clear adult authorization and notarizing arrangements are essential steps to make certain the lawful validity of short-lived guardianship setups.

When your legal standing is established, you will need to verify that a significant connection exists between you and your grandchild. The more evidence you can provide to reveal that you have actually played an active and favorable role in your grandchild's life, the more powerful your case will be. The Family Code permits "non-parents" to seek the court for visitation with a youngster. A petitioner under these sections might consist of a grandparent or another other individual.

- The court should then identify exactly how to stabilize the kid's best interests with the parents' insurance claims.
- The primary factor to consider in any kid guardianship or visitation instance in Pennsylvania is the best rate of interests of the youngster.
- Furthermore, if one or both parents are deceased, a grandparent may additionally have standing to demand visitation.
- There are unusual exceptions, such as when the moms and dads live independently or there is a recurring guardianship conflict.

A sensitive, structured technique that shields connections while dealing with visitation disagreements. Visitation can be bought by the court and an application will require to be offered to start this procedure. Relying on if a case is already opened up or otherwise, this may be managed in a variety of means. It is best to collaborate with an expert to identify how this ought to be taken care of. If the emotional vibrant needs it, we can use shuttle bus arbitration to keep celebrations different while still assisting in efficient arrangement. If informal initiatives to keep a connection with your grandchildren are unsuccessful, you might need to submit an application. It includes uncommon paperwork and timing, and lawful counsel can supply assistance to assist make certain all needed

forms and supporting files are accurately prepared and sent. Lawful reps can also help you avoid typical pitfalls that might compromise your instance. They have the knowledge to draft and review essential records for Children Act 1989 submitting a request and can represent you in arbitration or court hearings. By getting in touch with a family law lawyer early while doing so, you create a relationship that ensures you have a supporter who is familiar with both your instance and the legal landscape in Virginia. Our team is skilled in the subtleties of Roseville's family court system and can assist you navigate these intricacies with empathy and expertise. One typical discomfort point for grandparents in Roseville is browsing the legal system to protect visitation rights. While regional resources, such as the Placer Area Legislation Library, use beneficial details and support to help you understand your legal rights and the needed legal actions, locating legal support is still important. The custody of the child might be split amongst the two moms and dads yet the grandparents may still be able to seek some sort of right. However, in some cases, grandparents might be rejected accessibility to their grandchildren due to family members disagreements or other issues. In The golden state, grandparents have certain visitation legal rights under the legislation, but browsing the legal system can be complicated and frustrating. In this guide, we will certainly offer helpful pointers and details on how to browse grandparent visitation civil liberties in The golden state. Families are vibrant and disputes relating to the treatment and support of kids are frequently the most contentious.