10 Places in Bozeman You Can't Miss (And 5 Worth a Detour)

Bozeman sits in a sweet spot: a college town with a Western soul, ringed by mountains, and close enough to Yellowstone that you can smell the sulfur on a day trip. But the city itself deserves more than a quick fill-up before the park. Here are ten spots that define Bozeman—and five that reward the curious who linger a little longer.

The 10 You Can't Miss

1. Museum of the Rockies

This is the reason paleontology nerds plan vacations around Bozeman. A Smithsonian Affiliate, the museum houses one of the largest collections of North American dinosaur fossils anywhere, including a fully mounted T. rex and "Big Al," the most complete Allosaurus ever found. The Siebel Dinosaur Complex alone is worth the ticket, but the Taylor Planetarium and the Paugh History Hall—covering the Northern Rocky Mountain region's human story—round it into a full afternoon.

2. Historic Downtown & Main Street

Bozeman's core is a walkable grid of brick storefronts, galleries, and coffee shops with a genuine small-town rhythm rather than a manufactured tourist veneer. Pop into Visions West Contemporary or Montana Trails Gallery for Western and Indigenous art, then look up: the Baxter Hotel's red neon sign and the revolving palomino horse above Bangtail Bike & Ski are longtime local landmarks. The farmers market on Tuesday summer evenings is where the community actually gathers.

apartments in Bozeman MT with gear garage and truck wash

3. Peets Hill (Burke Park)

A fifteen-minute walk from downtown, this 57-acre park climbs about 220 feet to a viewpoint that makes the whole Gallatin Valley legible. At the top, a concrete Medicine Wheel and a metal Mountain Range Finder help you name the peaks. Sunset is the move—locals bring dogs, kids, and takeout.

4. Hyalite Canyon

Twenty miles south of town, this canyon packs waterfalls, alpine lakes, and trail options for every energy level. Palisade Falls is the crowd-pleaser: a fully paved 1.1-mile path delivering an 80-foot waterfall dropping off a volcanic basalt wall. For something quieter, the Westshore and Crescent Lake Loop is a flat 2.8-mile walk along the reservoir.

5. The "M" Trail on Mount Baldy

You can see the white "M" from town. Hiking to it is a Bozeman rite of passage. Built by the Montana State University class of 1918, the trail is a 2.4-mile round trip with switchbacks on the west side and a steep, straight shot on the east. Wildflowers come early, benches line the route, and the view over the Gallatin Valley is the payoff.

6. Gallatin History Museum

Housed in the former county jail, this under-the-radar museum tells two stories at once: law enforcement (mug shots, jail cells, a hanging gallows) and the broader heritage of the region, from Indigenous arrowheads to a life-size pioneer cabin. It's small, cheap, and gives context to everything else you'll see in town.

7. Montana State University Campus

Even if you're not touring for college, MSU's campus is a pleasant stroll and the cultural engine of the city. Check the events calendar for lectures, performances, or Bobcat athletics. The campus also serves as the parent institution of the Museum of the Rockies, which sits right on its edge.

8. Drinking Horse & Triple Tree Trails

Local hiker Morena Garcia calls these her favorites, and the reason is simple: "You can get to these trailheads from the heart of Bozeman in about 10 minutes or so. And it takes just a few steps from the car to be completely encompassed by nature." Both offer quick elevation gains and big views without a full-day commitment.

9. Wild Crumb Bakery

A James Beard Award winner in 2026, this Northeast Neighborhood bakery is the kind of place that justifies a detour before you've even left town. The almond croissant and the breakfast sandwich on a housemade English muffin are the move. Go early; the good stuff goes fast.

10. Blackbird Kitchen

Bozeman's dining scene has grown up, and Blackbird is the anchor. This bustling Italian spot downtown does wood-fired pizzas, handmade pastas, and a rotating menu built on local ingredients. The Mostarda pizza—mostarda jam, prosciutto, mozzarella, arugula—and the dark-chocolate budino are mainstays for a reason. Walk-ins are possible, but a reservation is smarter.

The 5 Worth a Detour

1. Madison Buffalo Jump State Park

About a half-hour drive from Bozeman, this site tells a story that predates every building in town. For nearly 2,000 years, Indigenous tribes used the cliff face to hunt bison for food, shelter, and clothing. Interpretive displays help you picture it, but the real experience is hiking to the top and looking out over the Madison River Valley.

2. Chico Hot Springs

If you need to soak after all that hiking, head an hour southeast to Pray, where Chico Hot Springs has been operating since 1900. Two large outdoor pools fed by natural hot springs offer mountain-backed soaking, and you can do a day pass or stay overnight in the lodge, cabins, or glamping wagons. It's the kind of place that turns a day trip into an overnight.

3. Emigrant & Paradise Valley

The tiny town of Emigrant, population under 400, sits on the Yellowstone River with an 11,000-foot peak looming overhead. The Old Saloon has been pouring drinks since 1902, and the surrounding valley offers fly-fishing,

horseback riding, and access to Yellowstone's North Entrance about 30 miles away. It's the anti-resort version of Montana.

4. Leverich Canyon Trail

South of town, this roughly 5-mile loop climbs more than 1,200 feet through forest and ridge, with views over Bozeman Creek and Sourdough Canyon. The real reward, if you time it right in late summer, is huckleberries—growing wild in the partial shade. Bring bear spray; you're not the only one who likes berries.

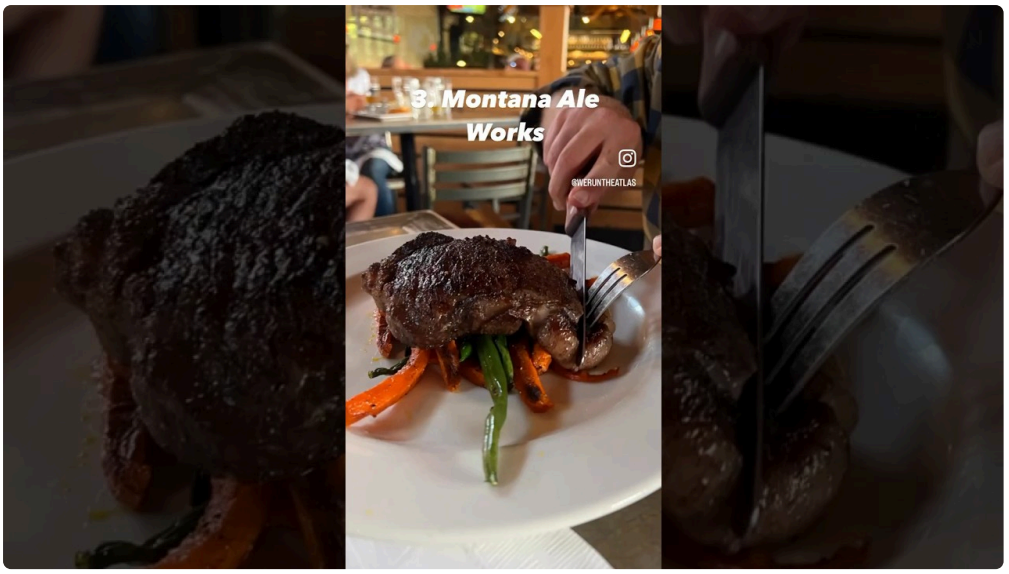

5. The Coffee Pot

On the way toward Big Sky, this family-owned spot is a local institution for a reason. "You cannot leave Bozeman without having the cinnamon roll," says longtime local Chanell Oliver. The fireplace makes it cozy in winter, and it's the perfect carb-loading stop before snowshoeing up Hyalite Canyon.

Final Thoughts

Bozeman rewards the traveler who treats it as more than a gateway. The ten essentials give you the town's full range—dinosaurs to hot springs, Main Street to mountaintop. The five detours are for the second visit, or the first one done right.