

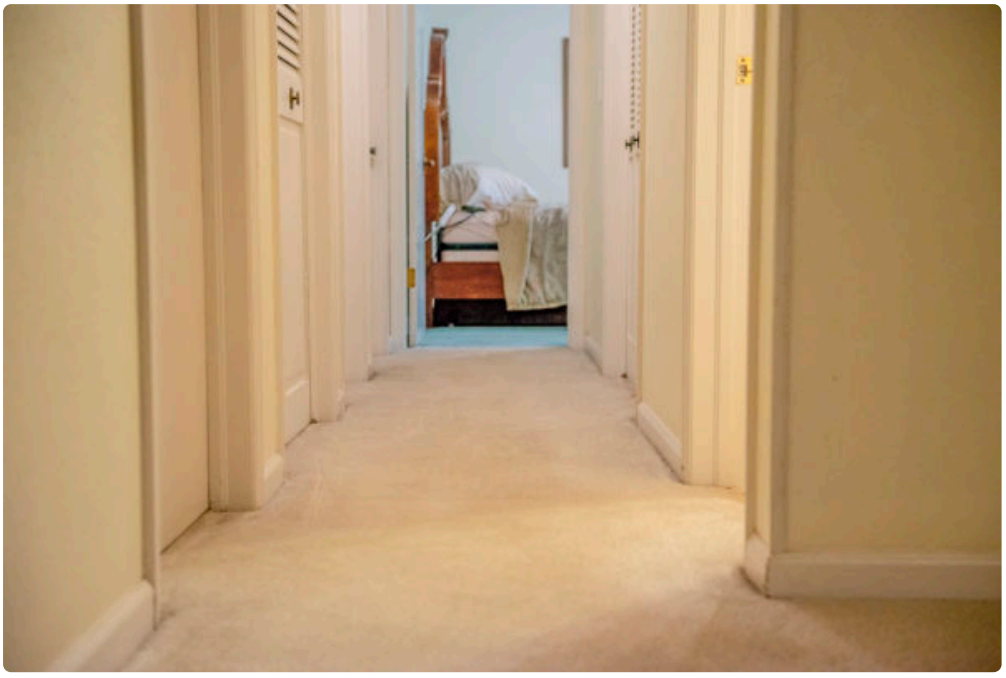



If you have lived in Fort Collins for any length of time, you already know that carpets here take a particular kind of beating. The mix of dry air, spring wind, winter slush, trail dust, pet traffic, and active households creates a soil load that looks different from what cleaners see in many other parts of the country. A carpet can appear only lightly worn at first glance, yet still hold an impressive amount of grit deep in the pile. That local reality is one of the first things that separates seasoned Carpet Cleaning Fort Collins, CO professionals from generic operators.

Good carpet cleaning is not just about making a room smell fresh for an afternoon. It is about understanding fiber types, soil conditions, moisture control, spot chemistry, drying behavior, and how a home actually functions day to day. The best professionals work with a level of judgment that often goes unnoticed by homeowners because, when the job is done properly, the result feels effortless. What you do not see is the decision-making behind it.

## Local experience changes the way the work is done

Fort Collins homes span a wide range, from older properties with original or long-installed carpet to newer builds with modern synthetic fibers and open floor plans. That matters because technique should shift depending on the age of the Carpet Cleaning Fort Collins, CO carpet, the backing, the density of the pile, and the kinds of contaminants present.

A cleaner who works in this area regularly learns to read local patterns. Fine dust from open windows and nearby construction settles differently than muddy traffic from wetter climates. Snow and ice melt residue can leave behind crunchy filtration lines near baseboards and entry zones. Households with dogs often bring in a blend of yard soil, natural oils, and dander that behaves differently from dry particulate soil alone. College rentals and family homes also tend to tell very different stories under the wand.

That local familiarity changes practical choices. It affects how aggressively a technician pre-vacuums, what kind of preconditioning solution they use, how much dwell time they allow, and how carefully they manage moisture in lower humidity conditions that can fool people into thinking every carpet dries quickly. A cleaner who understands Fort Collins conditions is less likely to overtreat, oversaturate, or promise a result that the carpet cannot reasonably deliver.

## Real professionals inspect first and clean second

One of the clearest marks of a high-level carpet cleaner is restraint. Less experienced companies often move quickly to the machine because that is the visible part of the service. Better technicians spend more time looking.

Inspection reveals what the homeowner cannot always identify. Is the dark area by the sofa a spill pattern, oxidized residue, traffic lane grayness, or permanent abrasion? Is the pet issue a surface accident, a recurring wick-back problem, or contamination that has reached the pad? Are the ripples a cleaning concern or a stretching issue? Is the discoloration from bleach, sun fading, furniture stain transfer, or high-pH damage from a prior attempt?

These distinctions matter because carpets do not fail from dirt alone. They fail from the wrong chemistry, rushed cleaning, poor drying, and unrealistic expectations. A professional who pauses to inspect protects both the carpet and the client. That is not salesmanship. That is craftsmanship.

I have seen rooms where the homeowner was certain the cleaner before had done nothing because the stains came back within two days. On closer review, the original spill had likely penetrated below the face fibers. The top looked clean after extraction, but residue wicked back during drying. A better technician explains that risk upfront and changes the treatment plan, sometimes including repeated flushing, sub-surface extraction, or a candid discussion that replacement may be more cost-effective than repeated restoration attempts.

## The difference between surface improvement and true soil removal

Many people judge carpet cleaning by what they see immediately after the job. Brightness matters, of course, but appearance is only part of the story. Professional results come from removing abrasive dry soil, sticky residues, oils, and contaminants without damaging the fiber or leaving the carpet vulnerable to rapid resoiling.

That takes a sequence, not just equipment. Dry soil removal before wet work is often overlooked, yet it is one of the most important steps. Soil that stays in the carpet turns into mud when moisture is added. Once suspended, it has to be extracted fully. If it is not, the carpet may look decent for a short period but wear faster and attract new grime sooner.

The best Carpet Cleaning Fort Collins, CO companies tend to emphasize this less glamorous part of the process. They know that a strong vacuuming phase and proper agitation of pre-spray often do more for the long-term outcome than flashy marketing language ever will. They also know that overusing detergent to chase visual brightness can create the exact problem homeowners hate most, which is the carpet looking dingy again in a matter of weeks.

## Equipment matters, but judgment matters more

Homeowners often hear about truck-mounted systems, portable extractors, low-moisture methods, rotary machines, and encapsulation products. All of those tools have their place. None of them, by themselves, make someone a superior cleaner.

A skilled technician chooses the method that fits the carpet, the soil load, the access limitations, and the client's needs. In a heavily used family room with synthetic carpet and embedded soil, hot water extraction may be the right choice for flushing out contamination. In a commercial setting that needs very fast dry times, a low-moisture maintenance approach may be more practical. In a high-rise, a quality portable machine with disciplined technique may outperform a poorly used truck mount.

The gap between average and excellent service usually shows up in how the equipment is handled. Water temperature, pressure, flow, stroke speed, vacuum passes, and drying setup all influence the result. The best

technicians do not race through a room just because the machine is powerful. They know when to slow down, when to make extra dry passes, and when to stop before over-wetting a problem area.

That last part is especially important. Overwetting is one of the costliest mistakes in carpet cleaning. It can lead to prolonged dry times, odor, backing issues, and spots that return as the carpet dries. Professionals with real experience are rarely impressed by how much water they can put down. They are judged by how much they can remove.

## Fiber knowledge separates amateurs from specialists

Not every carpet can be treated the same way. Nylon, polyester, olefin, triexta, and wool all respond differently to soil, heat, agitation, and chemistry. Even within those categories, construction style and manufacturer recommendations can change the right approach.

Wool deserves special mention because it punishes careless cleaning. It is a beautiful fiber, but it can brown, distort, or feel harsh if cleaned with excessive alkalinity or heat. Synthetics are generally more forgiving, though they often hold oily soils that need targeted chemistry. Olefin, common in some basements and builder-grade installations, can be especially stubborn when it comes to greasy traffic lanes. It may clean up less dramatically than a homeowner expects, not because the cleaner did poor work, but because the fiber has limitations and may show wear that no process can reverse.

A professional explains these trade-offs clearly. That kind of honesty often sounds different from a discount cleaner's pitch. Instead of promising every stain will vanish, the professional distinguishes between soil, stain, and damage. Soil can often be removed. Stains may be reduced or treated depending on their source. Damage is permanent. Clients appreciate that clarity, especially after dealing with unrealistic claims in the past.

## Spotting and stain treatment are where experience really shows

Most whole-house cleaning jobs are straightforward until one or two spots turn them into technical work. Rust, wine, coffee, ink, nail polish, candle wax, urine, filtration lines, and mystery spots all demand different approaches. There is no universal stain remover, despite what labels suggest.

This is where seasoned technicians stand apart. They know that rushing a spot can spread it, set it, or damage surrounding fiber. They test first. They identify. They use the least aggressive effective option before escalating. Sometimes that means a specialty reducer. Sometimes ***Carpet Cleaning Fort Collins, CO*** it means a solvent. Sometimes it means heat transfer techniques. Sometimes it means leaving a spot partially improved because the safer move is to avoid permanent fiber damage.

Pet treatment is its own category. Surface deodorizing may help with light odor, but contamination that has reached the pad or subfloor requires a deeper conversation. A true professional does not pretend a quick pass with scented product will solve a long-standing urine issue. They may recommend sub-surface extraction, enzymatic treatment, pad replacement in isolated areas, or, in severe cases, more extensive remediation. That honesty saves clients money in the long run.

## Drying strategy is part of the cleaning, not an afterthought

One of the most underappreciated parts of professional carpet cleaning is what happens after the visible cleaning is finished. Fast, even drying reduces the chance of wick-back, odor, and disruption to the household. The strongest cleaners in Fort Collins do not simply pack up and leave once the carpet looks good. They think about what the carpet will look and smell like six hours later.

Drying depends on airflow, humidity, temperature, pile density, and how much moisture was introduced. Good technicians make enough dry passes to extract as much water as possible during cleaning. They may set air movers in problem rooms, especially in basements, shaded areas, or dense plush carpet. They also give useful instructions without being vague or alarmist.

A homeowner should leave the appointment knowing when foot traffic is reasonable, whether furniture tabs are needed, how long to wait before replacing area rugs, and what to do if a spot seems to reappear during drying. Those small details often determine whether the final experience feels polished or frustrating.

## Professionalism shows up in the little things

Some differences are technical. Others are operational. People remember both.

A strong carpet cleaning company communicates clearly before the appointment, arrives in a defined service window, protects corners and flooring, and explains what can and cannot be improved. They do not surprise the client with a stack of add-on charges that were not discussed. They also do not rush the customer through questions because they are trying to fit too many jobs into one day.

Here are a few signs you are dealing with a serious professional:

1. They inspect the carpet and discuss expectations before starting.
2. They identify fiber type or at least explain why certain spots may respond differently.
3. They talk about dry time honestly, not magically.
4. They protect furniture contact points and address safety around hoses and wet areas.
5. They explain post-cleaning care in plain language.

Those habits sound basic, but in service work, basics are often where standards rise or fall. A homeowner may not remember the extraction pressure used in the family room, but they will remember whether the technician respected the house and communicated like a professional.

## Pricing tells a story, but not always the one people think

Cheap carpet cleaning is rarely cheap in the long term. Low introductory prices often depend on one of two things, moving through the job too quickly to do it well, or making up the difference with aggressive upselling once the technician is inside the home. Neither model favors careful work.

That does not mean the highest quote is automatically the best. Value comes from what is actually included, the process used, the time allotted, and the competence of the person doing the work. A fair quote usually reflects labor, equipment, chemistry, travel, setup, stain work, and business overhead such as insurance and training. When those things are absent from the pricing logic, corners are often being cut somewhere.

Fort Collins homeowners tend to be practical. They do not necessarily want the most expensive service. They want the service that solves the problem properly. The companies that stand out understand that and price in a way that aligns with the work rather than gimmicks.

## Why health concerns require nuance, not hype

Carpet cleaning is often marketed with broad claims about health and indoor air quality. Some of those claims have a reasonable basis. Removing soil, allergens, pet dander, and residues can absolutely improve how a carpet feels and functions in the home. But responsible professionals avoid making exaggerated promises.

A carpet is a filter of sorts. It traps particulate matter that would otherwise circulate more freely. Over time, that material builds up. Proper cleaning can reduce that load. For households with pets, kids who play on the floor, or family members sensitive to dust, that matters. Still, no honest cleaner should imply that carpet cleaning alone will solve every air quality issue in a house. Ventilation, filtration, humidity, housekeeping habits, and source control all play a part.

The best professionals speak carefully here. They describe what the cleaning can do, what it cannot do, and how maintenance between visits affects the result. That kind of measured advice builds trust because it is grounded in reality.

## Maintenance advice is part of the service

The strongest technicians do not treat the job as a one-time transaction. They help clients protect the result. That might mean advising more frequent vacuuming in entry lanes, placing walk-off mats at exterior doors, addressing pet accidents immediately, or rotating furniture to reduce concentrated wear patterns.

For many homes in Fort Collins, a realistic cleaning rhythm depends on lifestyle. A quiet two-adult household may do well with professional service every 12 to 18 months. A home with children, pets, and heavy foot traffic may need attention every 6 to 12 months in key areas. The answer is not fixed. It should be tailored.

A practical between-visit routine often looks like this:

1. Vacuum high-traffic areas at least twice weekly if pets or kids are in the home.
2. Blot spills quickly and avoid scrubbing them deeper into the pile.
3. Use entry mats inside and outside main doors.
4. Keep outdoor shoes off the carpet when possible.
5. Schedule cleaning before the carpet looks visibly dirty, not long after.

That last point is worth stressing. By the time carpet looks obviously soiled, a good deal of abrasive material has usually been in the fibers for some time. Earlier maintenance is easier on the carpet and often produces better cosmetic results.

## The best results come from informed expectations

Even excellent cleaning has limits. Traffic lanes may lighten but still show wear. Sun-faded areas will not regain color. Bleach spots do not wash out. Old stains that have bonded chemically may improve only partially. A frayed seam is a repair issue, not a cleaning issue.

Professionals who stand apart do not hide those limits. They explain them before they begin. That transparency often leads to better customer satisfaction than overpromising ever could. People generally respond well when they understand the likely result and the reasons behind it.

This is especially true in older homes where the carpet has already given years of service. A skilled cleaner may transform the feel and appearance dramatically, but they are not performing restoration magic. They are applying the right process to the material that remains. There is dignity in that kind of honest service, and clients notice it.

## What homeowners in Fort Collins should look for

When choosing among Carpet Cleaning Fort Collins, CO providers, the smartest approach is to look beyond slogans. Ask how they assess carpet type and soil level. Ask what method they recommend for your situation and

why. Ask about dry times, pet treatment limitations, furniture handling, and what happens if a spot returns during drying. Their answers will tell you more than any coupon ever will.

A polished website can help, but field competence is what matters. The companies that consistently earn loyal customers tend to share a few traits: they know local conditions, they manage expectations well, they use the right chemistry with discipline, and they care about the condition of the carpet after they leave, not just while they are standing in the room.

That is what sets professionals apart. Not louder claims, not fancier jargon, and not the lowest advertised price. It is the combination of judgment, technical skill, restraint, and respect for the home. In carpet cleaning, that combination is what turns a temporary improvement into a result that actually lasts.

TLC Carpet & Air Duct Cleaning
921 E Prospect Rd, Suite C
Fort Collins, CO 80525
(970) 352-8176

## FAQ About Carpet Cleaning Fort Collins, CO

### What is the best time of year to clean carpets in Fort Collins, CO?

Choose a day when you can give the carpet time to dry and keep foot traffic low. Ventilation and indoor humidity can matter more than the season.

### How long will my carpet take to dry after cleaning?

Drying time varies with the carpet, cleaning method, humidity, and airflow. Ask the technician for an estimate and when to move furniture back.

### How do I prepare my home for carpet cleaning?

Pick up small items, clear a path for equipment, and point out stains or delicate fibers. Ask the cleaner which furniture they can move and what needs to be moved before the visit.