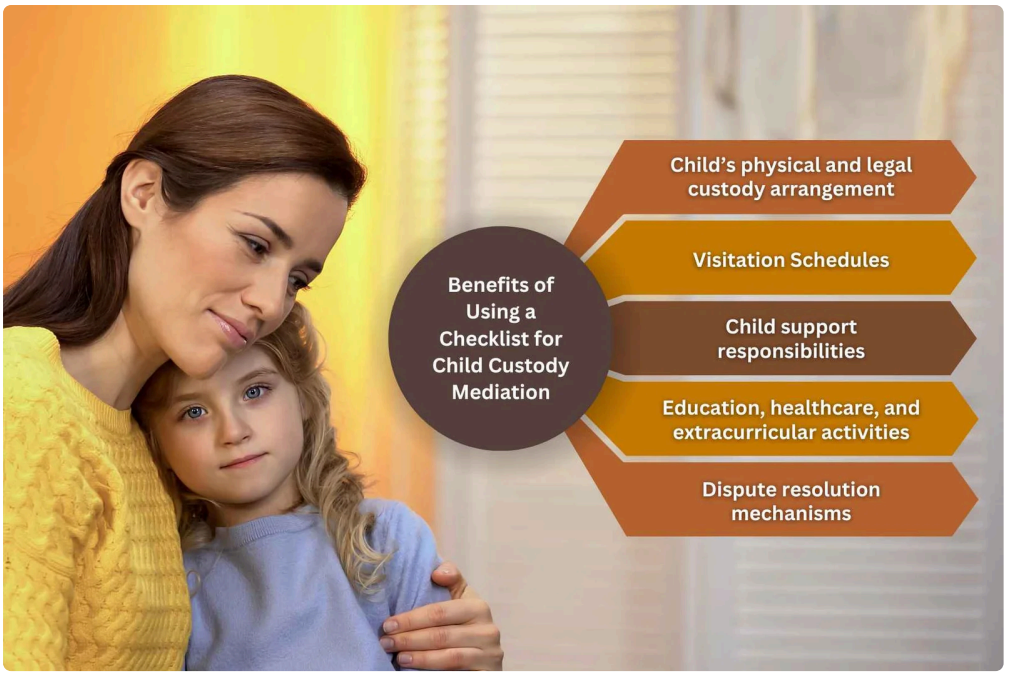



Traditional Separation Vs Collective Separation Vs Arbitration: Which Is Best For You This technique functions best for pairs who stay friendly or have few or no differences concerning taking care of these issues. An additional example of alternatives to separation litigation in Virginia includes undergoing an adjudication procedure. Throughout this process, the arbitrator will certainly work as a judge that will hear the situation and make a decision regarding issues the events are having in their divorce. Nonetheless, know that settlement contracts are not binding with problems relating to children, so disagreements entailing protection, visitation, and child

support might still be brought to justice. They lead divorcing pairs with arrangements and aid them check out opportunities. Divorce mediation, collective separation, and mediation or private evaluating are all ways that you can avoid of separation court. With mediation and cooperation, you'll collaborate with your partner to come to an arrangement that benefits both of you and for your children, if you have them. In a collaborative procedure, you and your partner both have attorneys, yet you all agree not to visit court however rather to pursue a negotiation in a series of four-way meetings.

Uncontested Divorce

Lawyers have to hang around preparing proof, taking depositions, and saying your instance. When you function collaboratively for a settlement, you conserve money on these expenses. Your lawyer focuses on settlement with your spouse instead of court prep work. Among the greatest benefits to avoiding court, however, might get on an emotional degree. Your attorney may have the ability to aid you via a mediation or a collective divorce, both of which avoid lawsuits. Throughout the conference, both attorneys provide their customer's disagreements, and the court provides comments on what they would likely make a decision at test.

Are there any alternatives to visit court?

Yes, definitely. Also if you litigate, you can still attempt different disagreement resolution most of the times. After a lawsuit has started, parties frequently try to discuss a settlement so they don't have to go to trial. Or (if both parties agree) you might try arbitration or arbitration prior to going additionally with a claim.

Continue reading to find out more about options to divorce litigation in Virginia, as well as the means an educated lawyer can make a difference in your life. Mediation, adjudication, and joint law are all ADR refines that events can make use of in divorce. In adjudication, the events appoint a person other than a judge to make binding choices in their instance. This can be a specialist deciding one facet of the instance, or maybe an arbitrator choosing the entire situation. In joint regulation, the celebrations solve divorce problems via a team technique. So unless both celebrations can be rather sensible and amicable (and if they can be, why are they getting separated???), I believe that mediation is normally not a feasible choice for many women. You can easily make blunders, and usually those mistakes are irreparable. In a case like that, a Do-It-Yourself divorce could be completed rather rapidly and cheaply.

- Each alternative has its very own benefits and drawbacks, so it is very important to consider them thoroughly and select the one that functions best for you and your family members.
- It is usually the most time-consuming and demanding method, so it is best scheduled for situations where settlement is not likely to do well.
- Furthermore, if one event acts in a caretaker ability for the other celebration, there are even more problems.
- Preserving connections with grandchildren post-divorce can be a worry.

Exactly How Are Businesses Or High-value Possessions Handled In A Grey Separation?

Just like collective divorce, however, mediation calls for both parties to be willing to endanger and interact. If either person hesitates to flex, it may still be necessary to prosecute certain facets of the instance. Pension are frequently separated as marriage building under 750 ILCS 5/503 in an Illinois separation. This normally calls for a Certified Domestic Relations Order (QDRO) for certain plans. Separating these accounts can considerably reduce offered retirement funds, making exact assessment and tax planning vital to stay clear of unanticipated losses. Unfortunately, separation legal representatives can collect digital proof and use it against a person during lawful process. Collective separation is more than simply an uncontested or friendly divorce. In a joint separation, the

partners in fact authorize an agreement mentioning that they will not litigate. While selecting an alternative approach is important, your approach to the divorce process can additionally affect whether you wind up in court. In Texas, arbitration is commonly voluntary however may be needed sometimes prior to going to court. The mediator does not choose for you but assists in productive conversations to help you reach an equally appropriate arrangement.

Adjudication

Collaborative experts advocate for the whole family members, not just one spouse. We are likewise dedicated to aiding our clients preserve a relying on co-parenting relationship. The conference advised me of my pre-lawyer life, when I worked in the non-profit and social solutions world. Carefully thinking about exactly how the separation will certainly impact every family member and functioning to take care of each member is inspiring. An expanding variety of our team are Certified Matrimonial Attorneys and have the ability to call themselves family members regulation and divorce professionals. If you aren't able to get to an arrangement on your own, you can use adjudication or personal evaluating to hire an exclusive lawyer or court to listen to both sides and choose for you. If you and your former partner are agreeably separating, recognize that you can make a decision to seek choices to separation lawsuits in Virginia. The common problems that need to be cleared up in a divorce include spousal assistance and building division, along with youngster custody and kid support if there are children included. A seasoned local separation lawyer can assist to provide you with choices that will best sustain your private way of living. Simplifying a bit further, mediation can be binding or otherwise binding. Both of these kinds of ADR look for to help the couple in resolving their differences without the demand to show up before a judge in a trial who would certainly decide the terms of their separation. Collective separation can also be an excellent choice if you or your spouse is an expert like a physician or lawyer, or has intricate monetary holdings. Throughout the collaboration process, you can bring in numerous types of specialists to recommend you on financial resources and what Browse this site will certainly be best for your kids. You collaborate with a group that will include your attorneys, a financial expert, a mental health and wellness professional, kid expert and others depending on your circumstance.