Converting a storage into an accessory residing unit seems to be plain from the reduce: close up the historic roll-up door, upload a fairly access, throw in a kitchenette. Spend per week on process websites with Barzel ADU developers and also you learn the way misleading that snapshot will also be. A fantastic ADU feels solid underfoot, remains comfortable in August and January, hits code devoid of fuss, and rents or lives neatly for decades. A sloppy one will become a drafty box with plumbing that groans and a structure no one wants. The distinction sits in dozens of small selections, sequenced safely, with eyes on the town's regulations and the house's quirks.

I've walked purchasers due to garage conversions that looked not possible to start with glance: sloped slabs, 7-foot plate heights, undersized water service, even a corner lot where the driveway set the entire backyard's drainage development. With the exact plan, those turn into solvable problems, no longer deal-breakers. Below are the styles that aid winning projects, framed as dos and don'ts born from jobs that went correct and a few that taught pricey classes.

Start with the structure you might have, no longer the one you would like you had

Many garages were constructed to park automobiles, not to home individuals. That dictates how you attitude rather a lot, moisture, insulation, and lifestyles-safety. A commonly used indifferent storage has a thin slab, minimal reinforcement, unmarried pinnacle plates at the walls, and a 2x4 roof framed with rafter ties that expect the storage door establishing to alleviate wind lots. When you infill that establishing with a wall and windows, forces shift. So do clearances.

The first stroll-using should include a tape measure, a laser point, a moisture meter, and a flashlight for the attic house. Verify top from slab to the ground of rafters. Check the slab for cracks, heave, and ordinary slope. Look for termite break at sill plates and rafter tails. If the prevailing wall framing is out of rectangular by using greater than half of an inch over eight feet, plan on shimming and sistering studs, which impacts drywall conclude and cabinetry alignment later.

Barzel ADU builders frequently core-drill the slab close the proposed lavatory for moisture checking out and to make certain slab thickness. If you may have simply 3 inches of concrete over poorly compacted base, you both thicken the slab where wished or layout a raised surface equipment that floats above the slab. Both alternatives ripple into your door thresholds, bathe pan elevation, and accessibility.

Know your urban, your utilities, and your fire separation

new home foundation construction Bay Area

Cities permit immediate-tune ADUs on paper, however the reality is dependent on parcels, friends, and utilities. Before you comic strip a floor plan, pull a zoning precis and the recent ADU ordinance. Pay interest to minimal setbacks for indifferent units, the height cap for conversions with raised roofs, and whether or not your garage sits in a prime fireplace severity area. If the most important home is closer than 10 ft to the garage, you'll in all likelihood desire a 1-hour fireplace-rated wall or double gypsum layers on the aspect going through the condo, together with at the eaves. Ignoring that could blow weeks on resubmittals.

Utility process is one of the vital make-or-destroy presents. A four hundred sq. foot ADU with a 7 kW warmness pump, 30-amp number, electrical water heater, and laundry wants a one hundred-amp subpanel, fed by means of a main service that could manage it. Older houses with 100-amp service regularly need an upgrade to two

hundred amps, no longer affordable and in some cases behind schedule by way of the application's scheduling. A professional kitchen remodeler close me may possibly reshuffle circuits to squeeze via, yet for an ADU, undersizing persistent results in nuisance trips and sad tenants. If fuel is achievable and allowed, a small direct-vent gasoline water heater can shrink electrical load, yet nearby coverage increasingly more pushes completely electric designs.

Water and sewer deserve equivalent scrutiny. Most jurisdictions require the ADU's rest room waste to tie into the main condo line downstream of the cleanout, with a brand new cleanout at the tie-in. If the storage slab sits slash than the road or major line, you will need a sewage ejector with a vent and devoted vigor. I've foundation construction Bay Area set up pumps that ran flawlessly for years and one that failed after a clog, flooding a new bathtub. A undeniable strainer and homeowner preparation averted a repeat, but I may have favorite gravity whenever.

Design for easy, privateness, and a bed that isn't an afterthought

Great ADUs live greater than their rectangular pictures. That starts with sunlight hours and ends with zoning the surface plan so noise and sightlines make experience. Don't deal with the historic garage door beginning like a concern to conceal. Used correctly, it may be your high-quality window wall or French door set, yet use it with discretion. If the opening faces the street, privateness drops except you fence the front backyard or fill the lessen 1/3 of the glazing with obscured glass. If it faces the garden, that's best house for a low-e slider or accordion door that expands the living region.

The bed needs a wall, even once you build a studio. You prefer a headboard position without windows and an outlet on both side, ideally with USB/USB-C developed in. Size the alcove to fit a queen with 24 inches clean on each and every aspect. Anything tighter results in bruised shins and resentment. If ceiling top is generous, lofts can paintings, however older garages mainly have simply sufficient top to squeak by the code minimums. Lofts become ovens without severe interest to insulation and ducting, so weigh the romance of ladders opposed to the certainty of nightly climbs.

Kitchens in ADUs receive advantages from galley layouts that prevent garage successful and expenses controlled. Think eight to ten linear ft of base and wall cabinets, 24-inch cooktop or a two-burner induction, a 24-inch fridge, a compact dishwasher if space helps, and a vented hood or recirculating unit with a extreme baffle filter out. In small rooms, odors linger. Run the hood ducted when manageable. If you've ever achieved kitchen home improvement in a tight apartment, the instructions deliver straight over: pullouts over blind corners, pantry drawers over tall shelves that disguise dead house, underneath-cabinet lights to shop counters usable.

For bathrooms, resist the 36-inch vainness if it cramps the room. A 24-inch floating arrogance with a tall recessed treatment cupboard most of the time features bigger. Curbless showers appearance smooth and lend a hand growing old-in-position, nonetheless cutting the slab to recess the pan calls for careful plumbing coordination. Among rest room redesigning selections, this one can pay to come back everyday. Think approximately where rainy towels will hang with no dripping across the room, then add blockading where the ones bars will mount. You won't want hollow wall anchors keeping weight over porcelain tile.

Plan the envelope like you intend the finishes

A garage will become housing purely whenever you forestall air, water, and vapor from relocating freely between inner and out. Insulation concerns, yet air sealing subjects greater. Many switched over garages have 2x4 walls with board sheathing, a roll-up door eliminated, and a brand new wall developed on the the front. I've obvious tasks wherein the hot entrance wall was tight, but the final three walls leaked at bottom plates and true plates.

The outcome felt drafty inspite of R-15 batts. A bead of satisfactory sealant at the sill plate, foam at penetrations, and taped sheathing seams make a tremendous distinction for small dollars.

Roof insulation relies upon on even if you might have vented rafters or can construct an unvented meeting. If you've got basically 2x4 rafters, you gained't hit prescriptive R-values with common batts. Two doable approaches: add inflexible foam above the roof sheathing during re-roofing or fur down the rafters to allow thicker insulation. Above-deck foam plays splendidly yet provides settlement and calls for detailing on the eaves. Fur-downs hold the outside but thieve indoors top. Do no longer mash batts into shallow spaces and contact it a day, a mistake that reduces overall performance and invitations condensation.

Windows set the tone. Choose low-e, double-pane contraptions with SHGC really good for your climate. Casements seal stronger than sliders, and bugs love fresh ADUs, so specify screens. Don't low priced out at the general access door. A good center with brilliant weatherstripping feels shield and assists in keeping sound down. People acknowledge high-quality the moment they touch the care for. The most sensible ADU builders obsess over these tactile moments considering the fact that they structure day-after-day delight long after the paint dries.

The straightforward price range: in which cost is going and in which it disappears

A lifelike price range prevents painful compromises. Most garage conversions in California markets run in wide degrees. Modest single-bay conversions with shared utilities on slab, no structural surprises, and overall finishes land round the mid to high one-hundreds of thousands in keeping with square foot. Complex projects with provider enhancements, pump procedures, full roof reframing, and top rate finishes can climb into both-loads in keeping with square foot. A detached double-bay with 500 to six hundred rectangular ft primarily expenditures less per foot than a tiny single-bay, since kitchens and baths are the highly-priced rooms and do now not scale linearly.

Expect layout and enabling to take 2 to 4 months based on jurisdiction. Construction itself runs 3 to six months for such a lot tasks. If you propose to employ, pad your agenda by a month to address landscaping, furnishing if ideal, and the punch checklist that usually surfaces when you stream in or welcome a tenant.

Clients more commonly ask wherein they could save. Labor dominates, followed by mechanical and finishes. It's entirely reasonably-priced to allocate your splurge dollars in which arms and eyes land daily: taps, cupboard hardware, counters, and lighting fixtures. In comparison, flooring can appearance high-quality with no costing a fortune. Many of our ADUs use a outstanding SPC or engineered ground that tolerates moisture swings and resident life. Tiles that mimic stone can charge a third of honed marble and clean with half of the effort.

The sequencing that prevents headaches

Great scheduling helps to keep trades out of every other's manner and minimizes transform. Barzel ADU developers mostly shape garage conversions in a rhythm that protects the envelope although getting the underground correct early. Demolition occurs first, with careful preservation of any framing to be retained. If you propose a raised floor, frame it after slab plumbing is full, no longer formerly. Inspectors prefer to look waste and vent piping, slope, lure arms, and cleanout destinations in the open.

Electrical difficult follows plumbing difficult, then HVAC hard with ducts and linesets. Sprinklers, if required, sit in that window too. Once roughs pass inspection, insulation and drywall can proceed, with cautious cognizance to backing for cupboards, bathe doors, and closet techniques. Floor finishing waits unless later to minimize smash,

aside from for tile pans and curbs, which go in early so partitions is also tiled to them without awkward minimize lines.

Outside, address web page drainage at the same time the interior work hums. Too many conversions forget about the place water falls from the roof and in which it is going after. If the hot front wall sheds water onto a walkway that slopes toward the door, you inherit a seasonal puddle. Simple fixes like a trench drain at the threshold or redirecting downspouts to permeable components preserve the inner dry and the sill plates chuffed.

Dos that invariably pay off

- Confirm your slab plan early: opt among trenching for plumbing or construction a raised subfloor. The determination affects ceiling peak, thresholds, and the finances for finishes.
- Use one mechanical brain: a compact, ducted heat pump handles heating and cooling quietly. Pair it with a warmness pump water heater or an powerfuble gasoline unit if allowed, yet do no longer mixture and fit 1/2-executed methods.
- Zone acoustics from the start out: upload mineral wool in indoors partitions around the toilet and bed room. Pick good-middle interior doorways. A quiet ADU rents faster, sells more uncomplicated, and feels more deepest.
- Treat the entrance wall as an possibility: layout the infill wherein the garage door stood to capture faded, body a authentic access, and brace the shape for wind and seismic rather a lot.
- Pre-wire for the life you assume: run conduit for EV charging near the parking region, add CAT6 to dwelling and bed zones, and put a junction container inside the ceiling for a destiny ceiling fan, even while you set up a easy easy now.

Don’ts that charge you twice

- Don’t count on the prevailing slab is stage or thick adequate. If you frame cabinets earlier verifying elevations, you’ll prove scribing toe kicks and coming across a 1.five-inch gap at the bathroom threshold.
- Don’t wager on electrical service. Pull a load calc early. If you propose all-electric with induction cooking, a warmness pump water heater, and a mini-split, you desire a clean path to good enough amperage.
- Don’t over-glaze the road-going through wall. Tenants will resolve privacy with blackout curtains, and you’ll lose the sunlight hours you sought. Balance window sizes and use transoms or clerestories when you favor light with no publicity.
- Don’t skimp on air flow. A sturdy, quiet tub fan on a timer, a kitchen hood that without a doubt clears steam, and operable home windows avert humidity down and finishes intact.
- Don’t ignore the main apartment. If the ADU steals water pressure or journeys breakers within the apartment whenever a dryer runs, you created a everyday struggle. Plan upgrades to aid each homes.

Real-global wrinkles and how one can easy them

Every project hides a wonder. On one up to date detached storage, the slab pitched an inch and 1 / 4 from back to the front to assist vehicles roll. We may want to have cut the slab to recess a shower and still ended up with odd transitions. Instead, we framed a raised surface that leveled the inner, then stepped the touchdown down to the exterior with a low profile threshold. The Jstomer gained regular flooring, and we tucked plumbing into the

crawl area we created. It introduced price, certain, but no longer as a lot as slicing and patching a slab riddled with rebar.

Another case interested a single sewer line in the back of the lot and a town hurricane line near the garage. The proprietor desperately needed a gravity tie-in by using the storage. Not allowed. The repair become a small, sealed ejector with an external valve field for repairs. We discovered it in a landscaped side yard, vented due to the wall near the bath, and outfitted a time table for pump servicing into the proprietor's binder. The tenant by no means hears it, and the backyard hides the hardware.

Fire separation customarily becomes the quiet blocker. On an connected storage conversion, the shared wall with the foremost house lacked any rated assembly. We stripped it to studs, delivered Type X on either facets, sealed penetrations with rated caulk, and equipped a fireplace-resistive soffit the place ducts exceeded. The inspector signed off on the first discuss with simply because the details were refreshing and the documentation matched the drawings. That kept two weeks and a full staff's idle time.

Material possible choices that avoid their promise

Finishes make the distance, but durability sustains it. I like quartz counters in ADUs because they shrug off tenants who set down scorching pans and landlords who desire 0-preservation surfaces. If you decide upon heat, butcher block with a ideal end can work, however be sincere about the repairs. In showers, I prevent tiny mosaics on flooring for someone who hates grout cleaning. Large-layout porcelain with a textured finish grips ft and reduces grout traces.

Cabinet carcasses subject greater than door genre for toughness. Plywood boxes with melamine interiors wipe blank and face up to swelling. Soft-near hinges are now well-known not for luxury but for the reason that they stop slamming that loosens screws. Hardware seems like earrings, yet it also capabilities: a five-inch pull supplies adequate leverage for a drawer complete of pots in a tiny kitchen.

Lighting merits a user-friendly plan: generic ambient gentle on dimmers, challenge lights at counters and vainness, and one accessory fixture that gives character. I've used a small pendant over a dining desk to visually zone a studio devoid of partitions. It works. Exterior lighting fixtures desires shielded, warm LEDs with a picture sensor or sensible control. Good easy by way of the door will increase safe practices and lowers electricity use.

Permitting documents and what inspectors appearance for

Permits are not just a hurdle, they are the framework that assists in keeping your ADU legal and insurable. Submit a clear set: site plan with setbacks and utility runs, surface plan with dimensions, elevations appearing peak and openings, structural notes for any framing variations, Title 24 or similar electricity documentation, and fixture counts to your jurisdiction's rates. Include company lower sheets for any amazing assemblies. The leading ADU builders attach a one-page narrative that states the task scope in plain language, which allows plan checkers and saves to come back-and-forth.

Inspectors recognition on life-safety first, then brilliant workmanship. Expect them to test GFCI and AFCI circuits, ensure smoke and CO alarms, cost tempered glazing close doorways and within the tub, and make certain clearances for combustion home equipment if you have any. They seek for nail plates the place plumbing or electric passes by framing close to the face. If they see tidy work and labeling at the panel, they have faith the leisure extra. It's human nature.

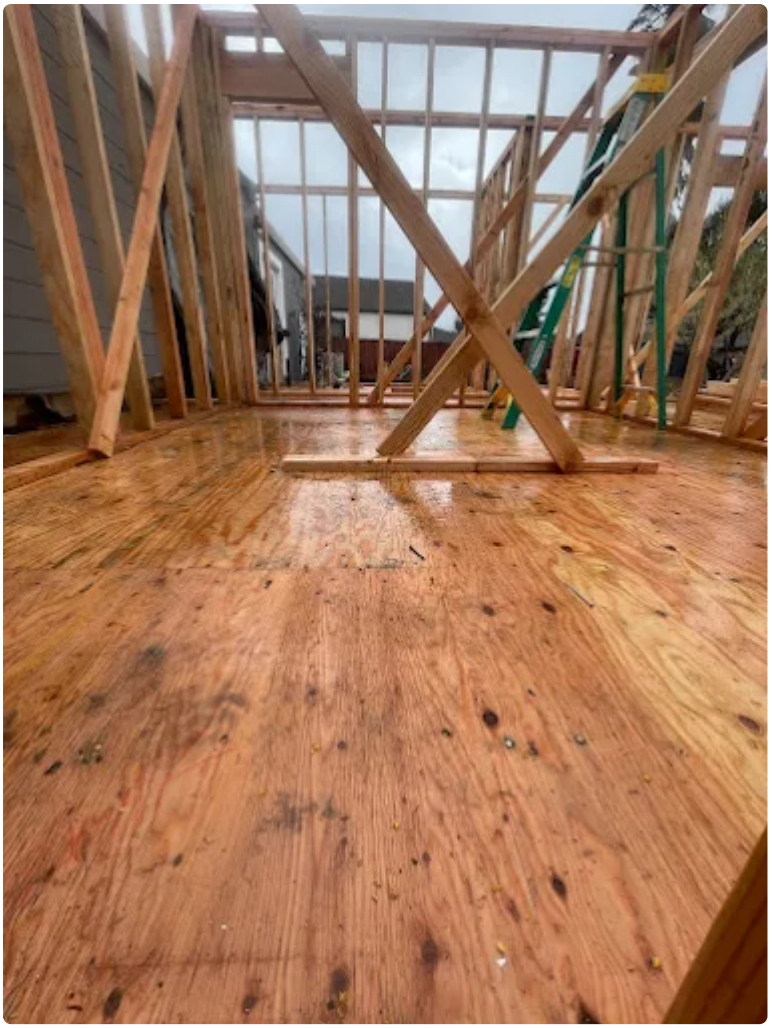

Renting, dwelling, and long-term care

If you plan to employ your ADU, suppose like a belongings supervisor for the period of design. Durable finishes, hassle-free-to-smooth surfaces, and strategies which are practical to operate scale back turnover headaches. A warm pump with a common thermostat beats a advanced wise equipment that resets itself after a force blip. Provide a laminated one-page ebook that suggests in which shutoff valves dwell, how to blank the bathtub fan grille, and what not to flush. Small movements that save you good sized calls.

If you're construction for kin, accessibility becomes more than a buzzword. A 36-inch access door, a threshold under 1/2 an inch, blockading for long run seize bars, and a bath you are able to wheel into upload fee now and independence later. Even once you do now not desire complete ADA-vogue layout, smooth slopes and beneficiant clearances make customary lifestyles calmer.

Landscaping around the ADU subjects as a great deal as tile styles within. Tenants and guests choose the strategy subconsciously. A fundamental direction with drip-irrigated plantings, a small privateness fence or hedge, and a spot to set down groceries with the aid of the door creates welcome. Keep trash garage tucked however accessible, and give motorcycles a place to live. The pleasant initiatives make these practical bits just about invisible.

Where Barzel's frame of mind suits along broader remodeling

Clients more often than not discover us after trying to find home home improvement teams, kitchen remodeling gurus, or maybe a kitchen remodeler close me considering that they know that ADUs compress the disciplines of whole-dwelling work into a smaller field. The identical realization you'd need in bathing room transforming

applies the following: waterproofing, slope, and air flow have got to be desirable the first time. In the kitchen, optimizations found out on tight urban remodels translate to micro-efficiencies that make a 400 rectangular foot abode believe beneficiant. Barzel ADU developers deliver that move-discipline muscle to storage conversions, that's why we don’t deal with them as a part venture. They combine structure, MEP approaches, power, and human ergonomics in a means few different jobs do.

A quick case gain knowledge of: a unmarried-bay to sanctuary

A purchaser in a 1950s bungalow had a unmarried-bay detached storage, 19 feet deep, 11 feet vast inside of, with a failing roll-up door. Setback regulation allowed a conversion devoid of relocating the wall. The slab sloped nearly an inch from back to entrance, and the roof leaked on the ridge. The purchaser desired a guest suite that can later hire.

We stripped the indoors, reframed the roof with new ridge and rafters to achieve another 8 inches of peak, and put in above-sheathing rigid foam to hit vitality pursuits without lowering the ceiling. We stuffed the vintage door opening with a pair of stable French doors flanked by using full-peak windows, then set a low planter external to add privateness. Inside, a galley kitchen ran alongside the edge wall with 9 feet of cupboards, a two-burner induction, and a hidden mixture washer-dryer tucked at the quit. The bathtub sat at the again with a 36 via forty eight-inch curbless shower and a wall-hung bathroom to keep house.

We framed a raised floor to stage the slab, then ran plumbing in the new crawl area. A ducted mini-break up fed by way of a compact air handler inside the ceiling delivered quiet conditioning. Finishes leaned durable: quartz counters, SPC plank floors, porcelain tile within the shower, and satin nickel hardware. Outside, we re-routed downspouts to a dry properly and mounted a action-sensing sconce at the access.

From permit to keys took simply below five months, with two weeks lost to rain. The proprietor reports circle of relatives stays have been basic, and after they pivoted to renting, the unit booked at once. The info they praise are the ones we sweated: a headboard wall with stores within the right area, a shower that drains completely, a door that seals devoid of a slam.

The concepts that stay you out of trouble

Garage conversions gift foresight and punish shortcuts. Put electricity into the unglamorous basics, and the visible components will shine. Bring in execs early for utilities and constitution, then use design to make the gap pleasant. Treat the garage as a start line, not a constraint. When you take that posture, you develop beyond a effortless conversion right into a small house that works laborious with out feeling strained.

Barzel ADU developers process every storage with the comparable questions: what does the shell supply us, how do we make it tight and quiet, how will we lay out rooms that serve every single day lifestyles, and how do we shepherd the task by makes it possible for without drama. Answer the ones smartly, and the ADU becomes a sturdy asset rather then an experiment. If you already manage domicile remodeling or kitchen remodeling on your leading area, you realize the rhythm. A good plan, a transparent budget, a sequence that respects inspections, and finishes chosen for equally touch and durability. The relaxation is execution, and that is where skilled palms earn their stay.