If you have ever asked, “how much does it cost to rent a billboard,” the honest answer is this: it depends on the market, the format, the traffic count, and how badly advertisers want that location right now. But that does not mean pricing is mysterious.

For a one-month buy, a local billboard in a smaller market might run a few thousand dollars. A premium digital unit in a major city can jump into the tens of thousands. A true spectacle placement, like a Times Square billboard, lives in a completely different universe, where monthly rates can rival a full media campaign in a midsize city.

That spread frustrates first-time buyers, but it makes sense once you see what you are actually paying for. You are not just renting a big sign. You are buying visibility, traffic, frequency, prestige, and in some cases, pure attention economics.

The practical way to evaluate billboard advertising cost is to stop thinking in terms of one universal price and start looking at the layers beneath it. Once you do that, the numbers get easier to predict and much easier to negotiate.

The short answer most advertisers need first

A reasonable monthly cost of billboard advertising often falls into these broad ranges:

| Billboard type | Typical monthly range | |---|---:| | Small market static billboard | $1,500 to $5,000 | | Mid-market static billboard | $3,000 to $10,000 | | Large market static billboard | $8,000 to $20,000+ | | Digital billboard in regional markets | $5,000 to $15,000 | | Premium urban digital billboard | $15,000 to $50,000+ | | Landmark placement such as a Times Square billboard | $50,000 to well over $300,000 per month |

Those numbers are directional, not absolute. They can move sharply based on seasonality, election cycles, tourism, local events, inventory shortages, and whether the unit is being sold directly by the media owner or through an agency package.

I have seen advertisers get a decent suburban static board for less than a paid social test budget, and I have seen others blow through six figures on a flashy downtown digital placement that impressed the team more than it moved revenue. The format is powerful, but it rewards disciplined buying.

Why one billboard costs $2,000 and another costs $60,000

People new to out-of-home media often assume billboard pricing is based mostly on size. Size matters, but location and audience quality matter much more.

A billboard sitting on a slow rural road with modest traffic may still work for a local business, but it simply does not command the same rate as a face on a major commuter artery where thousands of drivers pass twice a day. The difference is not cosmetic. It changes how often your audience sees the message, how fast they process it, and how many impressions you can realistically expect over a month.

A premium urban board often costs more because it compresses attention into a smaller geography. You are reaching dense traffic, frequent repeat exposure, and often a more commercially active audience. That is why Billboard NYC inventory and other top urban markets usually carry sticker shock for first-time buyers. The same principle applies to airport corridors, stadium districts, downtown entertainment zones, and luxury retail streets.

Another pricing lever is exclusivity. A static billboard is yours alone for the period you rent it. A digital billboard rotates several advertisers in timed slots. On paper, digital may look cheaper for the visibility you get, but you are sharing screen time. Sometimes that is a great trade. Sometimes it weakens impact if your category needs dominance.

Static versus digital, and how that affects the real cost

Static boards are the classic printed billboards. You pay for the space, then you pay to print and install the vinyl or other display material. Their strength is uninterrupted presence. Every person who drives by sees your message, not a rotation of other ads.

Digital boards replace production and installation with screen time. Instead of printing a vinyl, you upload a creative file and buy a share of the loop. Most digital boards run several advertisers every minute, with each ad showing for a few seconds at a time.

The cost of billboard advertising on static and digital units is different in ways that matter beyond the monthly invoice.

With static, your monthly rent may look lower, but you also need to budget for production. Depending on the board size and material, that can add several hundred to several thousand dollars. Installation and removal can be separate line items. If the creative changes often, static gets expensive fast.

With digital, your recurring media rate is often higher, especially in busy corridors, but your production costs are lower and your message can change quickly. That matters if you want to promote a limited-time offer, a live event, a retail countdown, or dayparted messaging.

One local restaurant group I worked with once skipped static entirely for a holiday promotion. They needed to update offers weekly and tie messaging to game days. On paper, the digital unit looked pricier. In practice, it was cheaper than reprinting vinyl multiple times and far more useful.

The biggest drivers behind billboard advertising cost

It helps to think like an operator. Media owners price inventory based on what the location can produce and how hard it is to replace. The monthly cost of billboard advertising usually rises or falls for the same handful of reasons.

Traffic is the obvious one, but traffic quality matters as much as volume. A board on a congested commuter route can outperform a faster highway location simply because people have more time to absorb the message. Dwell time is not always visible on a rate card, yet it can change campaign value dramatically.

Visibility matters next. If the read is clean, the board sits at a strong angle, and there is little visual clutter around it, rates go up. A board partially blocked by trees, construction, or surrounding signage should cost less, even if the traffic count looks attractive.

Market demand plays a huge role. In election seasons, political buyers can tighten inventory and drive rates up. During major tourist periods or sports seasons, landmark districts often become more expensive. In some cities, one new development or one transit project can change the economics of a corridor almost overnight.

Audience profile can push pricing higher too. If the location overindexes for affluent consumers, business travelers, entertainment seekers, or niche demographics, the board may carry a premium. That premium is justified only if your business actually benefits from that audience.

Then there is scarcity. Some locations are expensive because there are only a few legal units in the area and they stay booked. You are not just paying for exposure. You are paying because nobody can easily replicate the exposure nearby.

What a month of billboard advertising usually includes, and what it doesn't

One of the easiest ways to misread outdoor pricing is to assume the quote is all-in. Often it ***billboards in miami*** is not.

The monthly rental usually covers the media space itself. Beyond that, there may be separate charges for artwork adaptation, production, installation, illumination, posting, proof-of-performance photos, and in some digital cases, creative trafficking or rush scheduling.

This is where buyers get tripped up. A vendor offers a board at what sounds like a great monthly rate, then the final bill arrives and the true cost of billboard advertising is 20 to 40 percent higher than expected.

Ask specifically whether the quote includes production, installation, taxes, *Click here!* and any mandatory service fees. If you are comparing proposals, compare all-in cost, not base rent.

A regional law firm once priced two boards and nearly picked the "cheaper" option. The lower quoted rate excluded vinyl printing, installation, and a lighting surcharge. The "more expensive" option included everything and was actually less expensive by the time it went live.

Why New York pricing gets talked about so much

There is a reason people search for Billboard NYC rates even when they are not advertising in New York. New York has become the shorthand for premium outdoor media. It compresses density, tourism, status, and visual competition into one market.

In New York, you are often buying one of two things. You are buying practical reach, which can still be expensive but is at least tied to commuter traffic and local impressions. Or you are buying symbolic presence, where the value comes from being seen in a culturally loaded place.

A Times Square billboard is the clearest example. It is not just an ad unit. It is a spectacle unit. It can deliver brand heat, social content, PR value, and a sense of scale that smaller markets cannot touch. But its economics are not comparable to an ordinary roadside board.

For some brands, especially entertainment, fashion, tech launches, and prestige consumer products, that premium makes strategic sense. For a local roofing company or neighborhood med spa, it usually does not. This is where a lot of wasted spend happens. A famous placement can feel like success long before it proves actual return.

Times Square billboard pricing deserves its own reality check

When clients ask about a Times Square billboard, they are often imagining a single neat price. There is no single price.

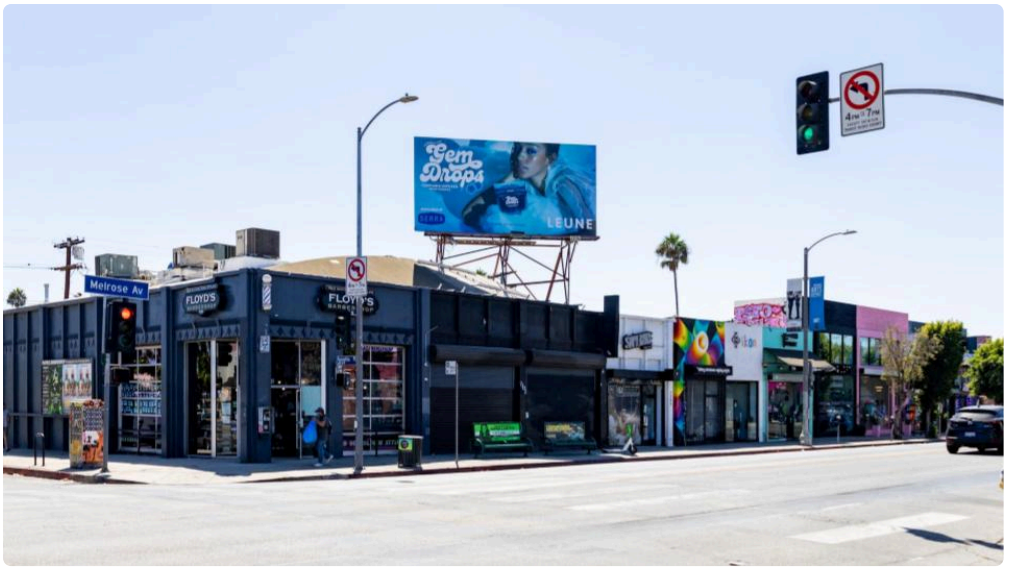

Rates vary based on exact placement, size, whether the unit is static or digital, the share of voice, time of year, minimum booking period, dayparting, and whether the campaign includes content support or bundled media. A smaller rotating digital slot may be accessible to a mid-sized brand with a special campaign. A massive iconic display can cost more than an annual local media budget.

A realistic monthly range for a true Times Square billboard can start around the tens of thousands and move well into six figures. Ultra-premium placements can go beyond that. The media owner, timing, and package structure matter enormously.

What gets overlooked is the production side. Creative for Times Square often needs to be stronger, cleaner, and more technically polished than what would work on a suburban roadside board. If the execution is weak, the setting will not save it. In fact, the setting can make weak creative look even worse.

How to judge whether the price is fair

Fair does not mean cheap. Fair means the location, audience, visibility, and campaign objective justify the spend.

If you are a local service business, a fair billboard advertising cost is one that puts you in front of likely buyers often enough to generate branded search, direct traffic, calls, and recall. You do not need prestige. You need frequency near your service area.

If you are launching a brand or supporting a retail footprint, a fair price might be higher because the board acts as a market signal. It tells people you are established, visible, and everywhere. Outdoor can create credibility in a way that many digital ads cannot.

This is the simple test I like to use:

1. Can the right people actually see it often?
2. Is the message simple enough to absorb in seconds?
3. Does the geography line up with where sales happen?
4. Is the all-in cost supportable for at least four weeks, preferably longer?
5. Can you measure lift through traffic, search, promo codes, or store activity?

If you cannot answer yes to most of those, the board may be overpriced for your business, even if the market rate is technically normal.

How agencies and buying partners can change the numbers

If you buy direct from a media owner, you may get cleaner inventory access and sometimes more flexibility on scheduling. If you buy through an experienced out-of-home partner, you may get broader market comparisons, negotiation leverage, packaging, and help avoiding bad placements.

That is especially useful when you are not fluent in outdoor pricing. Groups like Plug Talk Media or other media buying specialists can sometimes identify whether a proposed board is overpriced for the traffic and category, or whether a supposedly cheaper option is weak inventory being dressed up with optimistic language.

The key is not the logo on the proposal. It is whether the buyer understands the local market and can explain why one face costs what it costs relative to another nearby face. Good outdoor buyers do not just hunt discounts. They protect you from buying the wrong visibility.

Budgeting beyond the face rate

A one-month billboard plan should usually include more than the board itself. If you only budget for rent, you are setting yourself up for a distorted result.

Creative matters tremendously in outdoor. The best location in the world cannot rescue a cluttered layout, tiny copy, or a generic call to action. If you are spending thousands on media, spend enough to make the creative readable and memorable.

You also need to account for campaign length. One month can work for an event, product drop, or awareness burst. But many advertisers see better economics over two to three months because frequency compounds. A board that looked expensive in month one may look efficient by month three if branded search and direct traffic continue to rise.

Then there is operational timing. If your business has seasonality, your “best” month may not be the cheapest month to buy, but it may still be the smartest. A tax firm near filing season, a concert venue near a major event, or a tourism brand entering peak travel months should expect some rate pressure.

What kind of return should you expect?

This is where billboard advertising gets judged unfairly. People often expect it to perform like search ads, where clicks and conversions line up neatly. Outdoor rarely works that way. It is a reach and memory medium first.

The stronger outcomes usually show up as indirect lift. More branded searches. Better click-through rates on other channels because people already recognize the name. More direct traffic. More store visits. Higher response in zip codes closest to the board. Better close rates because prospects have seen the brand before calling.

That does not mean accountability is impossible. It means measurement has to be practical. Use vanity URLs only if they are simple enough to remember. Use promo codes if the offer fits. Watch search trends and local analytics before, during, and after the campaign. Train front-line staff to ask how customers heard about you. None of these methods are perfect alone, but together they paint a useful picture.

When billboard advertising is a bad buy

Not every business should rent a billboard, even if the price looks reasonable.

If your offer is hard to explain quickly, outdoor may not be the right first move. If your geographic market is too scattered, one board may not create enough density. If your landing pages, sales process, or local operations are weak, outdoor can expose those weaknesses without fixing them.

I have also seen brands rush into a flashy board because a founder wanted the emotional payoff of seeing the company "up there." That feeling is real, but it is not a strategy. Billboard advertising cost becomes painful when the board exists mostly to satisfy internal excitement.

Sometimes the best answer is not no. It is not yet.

A grounded way to think about your next buy

If you are pricing outdoor for the first time, do not chase a universal benchmark. Ask what the board needs to do for your business over the next month. If it needs to create local familiarity, support a launch, increase search volume, or anchor a multi-channel campaign, then billboard advertising can be remarkably effective.

But the board has to match the job.

A local static unit in the right corridor can outperform a glamorous downtown digital display if your customers actually live and drive there. A regional digital board can beat print vinyl if your message changes every week. A Times Square billboard can be brilliant for a launch with press and social amplification, and a complete waste for a business that just needs phone calls in one county.

So, how much does it cost to rent a billboard for a month? Usually somewhere between a manageable local media spend and a serious brand statement. The wide range is not a flaw in the market. It reflects the reality that some billboards are simply signs, while others are high-value real estate for public attention.

If you treat the price as a business decision instead of a vanity metric, the right board becomes much easier to spot.

PTM 4121 18th Ave, Brooklyn, NY 11218, United States +13476400321 Plug Talk Media - Outdoor Advertising is a Brooklyn, NY agency specializing in out-of-home advertising—including billboards, wallscapes, transit ads, and street level furniture—for brands looking to stand out on the go.