The Complete Guide to College Station's Most Notable Places

College Station often gets reduced to a single idea: Texas A&M University, Kyle Field on a fall Saturday, a town built around a campus. That is part of the story, but it is far from the whole thing. Beyond the university gates, you will find a presidential library that holds a piece of modern American history, a 523-acre nature preserve that feels worlds away from the traffic on University Drive, and a compact entertainment district where generations of Aggies have left their mark. This guide covers the places that define College Station—not just the ones you are expected to see, but the ones that explain why this city has a character all its own.

The Campus Landmarks That Anchor the City

You cannot understand College Station without stepping onto the Texas A&M campus, and the university itself makes no secret of its most important sites.

Kyle Field is the obvious starting https://prickasjhj.raindrop.page/bookmarks-76369888 point. Home to Aggie football since 1905, the stadium underwent a $485 million redevelopment between 2013 and 2015 and now seats 102,733 people, making it one of the largest stadiums in college football. On game days, the atmosphere around the stadium is electric, with tailgates stretching across the surrounding lots and Aggie Park. Even on quiet days, a walk around Kyle Field and through Aggie Park offers one of the best views on campus—particularly at sunset, when the stadium reflects across the pond.

A short walk away, the **Academic Building** has been a campus landmark since 1914, built on the site of Old Main after a fire destroyed the original structure in 1912. Inside, you will find a mosaic of the Texas A&M seal donated by the Class of 1978 and a replica of the Liberty Bell in the rotunda. Nearby stands the **Century Tree**, a live oak planted around the turn of the 20th century. Tradition holds that a couple who walks beneath its branches together will eventually marry, and proposals under the tree are said to produce lasting unions. It has become a site for weddings, photographs, and countless quiet moments.

For a more solemn stop, the **Bonfire Memorial** honors the tradition and spirit of Texas A&M as well as the twelve students who died in the 1999 Bonfire collapse. The memorial is composed of three elements: Tradition Plaza at the entrance, the Spirit Wall, and the Last Corps Trip Wall, which recites the poem traditionally read before the Bonfire was lit.

The Presidential Library

The **George H.W. Bush Presidential Library and Museum** sits on the west side of campus and stands as one of Texas's most significant cultural institutions. Opened in November 1997, it is one of thirteen presidential libraries in the United States and preserves more than 43 million pages of historical documents alongside thousands of artifacts.

The core exhibits trace the life and presidency of the 41st president, from his service in World War II to his time in the White House. Visitors can view a WWII Avenger torpedo bomber, a section of the Berlin Wall, and replicas of the Situation Room and Camp David office. You can also sit at the desk in a replica Oval Office for a photograph. The Ansary Gallery of American History hosts rotating temporary exhibits throughout the year.

The museum is open Monday through Saturday from 9:30 a.m. to 5:00 p.m. and Sunday from noon to 5:00 p.m., with the last ticket sold at 4:45 p.m. It is closed on Thanksgiving, Christmas, and New Year's Day. Parking is free for museum visitors in Lot 41 in front of the building. Daisy's Table, located in the James A. Baker III Pavilion, is open during museum hours and does not require a ticket to visit.

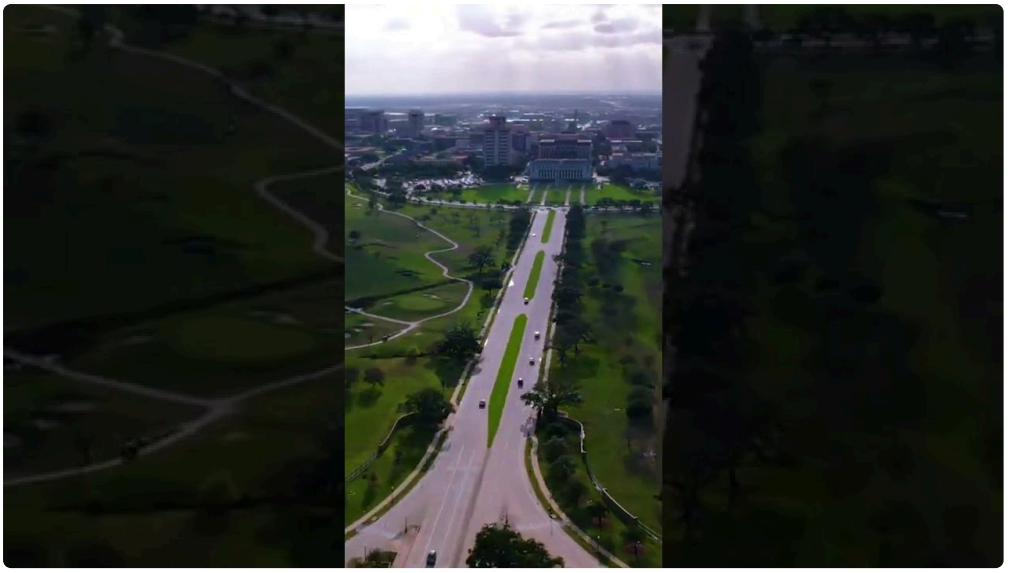

Where the City Goes to Be Outside

College Station has invested seriously in its green spaces, and two parks in particular stand out.

Lick Creek Park is widely considered the crown jewel of the city's park system. At 523 acres, it is the area's premier nature preserve, with five miles of marked trails suitable for hiking, cycling, bird watching, and equestrian activities. The park protects a variety of native plant and animal species, including the endangered Navasota Ladies Tresses. The Gary Halter Nature Center, a 2,400-square-foot facility with a meeting room, outdoor classroom, and monarch butterfly garden, serves as the focal point of the park and offers restrooms from 8 a.m. to 5 p.m. Monday through Saturday and 1 to 6 p.m. on Sunday. Trails close at dusk, and dogs must be kept on leash except on the Racoon Run Trail, the park's only off-leash path.

Closer to campus, **Wolf Pen Creek Park** offers a more urban outdoor experience. It features well-maintained walking and biking paths, including a popular two-mile loop trail that follows the creek, a nine-hole disc golf course, and an amphitheater lawn used for events. It is a short drive from campus and serves as a convenient escape for a morning run or an afternoon picnic.

Northgate and Century Square: The Social Core

Just across the street from Texas A&M, **Northgate** is College Station's premier entertainment district. Spanning roughly 150 acres, it is a mixed-use area combining businesses, residences, churches, and entertainment venues, with a core known for its eclectic mix of restaurants, shops, and bars. Parking is available in the College Main garage and surface lots, though the area is most easily explored on foot.

Within Northgate, two institutions deserve mention. **The Dixie Chicken** is the oldest bar on Northgate and a rite of passage for anyone visiting College Station. It has served generations of Aggies through its iconic swinging doors, maintaining the same burgers, cold beer, and sense of tradition throughout the city's growth. **Chimy's** offers a livelier Tex-Mex option with a patio, upbeat music, and a menu known for its queso and frozen margaritas—a go-to for students, locals, and visitors alike.

A short distance away, **Century Square** has emerged as a walkable shopping and dining destination adjacent to campus. The development includes retail, restaurants, and residential space, with parking available through ParkMobile (the first hour is free once per day with registration) and a parking garage behind Star Cinema Grill that is free for patrons. Recent additions include Aerie and a leasing showroom for The Penny, a student apartment community set to open in fall 2027.

A Few More Places Worth Your Time

The **Memorial Student Center (MSC)** was dedicated on Muster Day in 1951, built both as a memorial to Aggies lost in war and as a student center. It houses the campus bookstore, dining facilities, study areas, and The Flag Room. The **Rudder Theatre Complex** includes an auditorium, theatre, and exhibit hall, while Rudder Tower offers views of campus and houses the Appelt Aggieland Visitor Center.

For those interested in the university's military heritage, the **Sam Houston Sanders Corps of Cadets Center** preserves the history of the Corps, and **Military Walk**—a quarter-mile walkway through the heart of campus—was restored in 2010 with brick and limestone pavers and historical markers noting Texas A&M's long history.

Putting It Together

College Station is a city that rewards curiosity. You can spend a morning inside a presidential library, an afternoon on five miles of trails through a nature preserve, and an evening at a bar that has been pouring beer for Aggies since before most of their parents were born. The places in this guide are not just attractions to check off a list. They are the pieces that fit together to form the identity of a city that is far more layered than its football stadium—however impressive that stadium may be.